

# embedded 5.7" TFT-DISPLAY

## 640x480 BUILT-IN INTELLIGENCE

Issue 04.2014

**WORLD NEW !**



*Dimension:  
146,4x107,2x13,9mm*

### TECHNICAL DATA

- \* TFT-GRAPHIC DISPLAY WITH BUILT-IN GRAPHIC FUNCTIONS
- \* 640x480 DOTS, 16-BIT COLOR (65.536 COLORS) WITH LED-BACKLIGHT
- \* 4MB ON BOARD FLASH FOR FONTS, PICTURES, ANIMATIONS AND MACROS
- \* SIMPLE SUPPLY POWER +5V / 700mA
- \* 8 PRE-DEFINED FONTS, CAN BE EXPANDED
- \* TRUETYPE-FONTS IMPORTABLE, TURNABLE IN 90° STEPS
- \* 3 DIFFERENT INTERFACES ON BOARD: RS-232, I<sup>2</sup>C-BUS OR SPI-BUS
- \* DRAW LINE, PLACE A DOT, AREA, BARGRAPH... ACCURATE TO THE PIXEL
- \* ROTARY AND POINTER INSTRUMENTS
- \* MIX TEXT, GRAPHIC, PICTURES AND ANIMATIONS
- \* LUXOURIOUS KEYBOARD FUNCTIONS
- \* MULTI-LINGUAL WITH MACRO PAGES AND STRINGTABLES
- \* BACKLIGHT BRIGHTNESS BY SOFTWARE
- \* ANALOGUE TOUCH PANEL: VARIABLE GRID
- \* FREE DEFINABLE KEY AND SWITCH
- \* 8 DIGITAL IN- AND 8 DIGITAL OUTPUTS
- \* 2 ANALOGUE INPUTS, COMFORTABLE TO USE
- \* 80 DIFFERENT SMALL JINGLES AS AUDIO FEEDBACK

### ORDERING CODES

#### DISPLAYS

TFT 640x480 DOTS, WHITE LED BACKLIGHT  
AS ABOVE, BUT WITH TOUCH PANEL

**EA eDIPTFT57-A**  
**EA eDIPTFT57-ATP**

#### STARTERKIT

INCLUDES 1x EA eDIPTFT57-ATP AND EVALUATION BOARD WITH USB  
FOR DIRECT CONNECTION TO PC AND INTERFACE BOARDS FOR  
CONNECTION WITH YOUR HOST SYSTEM

**EA EVALeDIPTFT57**

#### ADDTIOTNAL PARTS

MOUNTING BEZEL (ALUMINIUM), BLACK ANODIZED  
SOCKET 1x24, 7.1mm HIGH (1 piece)

**EA 0FP641-57SW**  
**EA B-24**

**ELECTRONIC  
ASSEMBLY**  
making things easy

| Documentation of revision |      |     |     |                      |
|---------------------------|------|-----|-----|----------------------|
| Date                      | Type | Old | New | Reason / Description |
| April, 2012               | 0.1  |     |     | preliminary version  |

## CONTENTS

|                                               |         |
|-----------------------------------------------|---------|
| GENERAL .....                                 | 3       |
| RS-232 .....                                  | 4       |
| RS-485, USB .....                             | 5       |
| SPI .....                                     | 6       |
| I <sup>2</sup> C .....                        | 7       |
| ANALOGUE / DIGITAL IN- AND OUTPUT .....       | 8       |
| MATRIX KEYPAD .....                           | 9       |
| SOFTWARE PROTOCOL .....                       | 10 - 11 |
| TERMINAL MODE, COMMAND TRANSFER .....         | 12      |
| COMMANDS / FUCTIONS IN TABULAR FORMAT .....   | 13 - 21 |
| TOUCH PANEL .....                             | 18 - 19 |
| RESPONSES OF THE CONTROL PANEL .....          | 21      |
| CHARACTER SET .....                           | 22 - 23 |
| COLORS .....                                  | 24      |
| FRAMES, KEY STYLE, BARGRAPH AND PATTERN ..... | 25      |
| INSTRUMENTS .....                             | 26 - 27 |
| PROGRAMMING FONTS, PICTURES, ANIMATIONS ..... | 28      |
| BITMAPS AS BUTTONS .....                      | 29      |
| MACROS, MULTI-LINGUAL, MACRO PAGES .....      | 30 - 31 |
| SOUNDS .....                                  | 32      |
| KEYBOARD .....                                | 33      |
| ELECTRICAL CHARACTERISTICS .....              | 34      |
| DIMENSION, MOUNTING PANEL .....               | 35 - 36 |

## GENERAL

The EA eDIP series of displays are the world's first displays with integrated intelligence. In addition to a variety of integrated fonts that can be used with pixel accuracy, they offer a whole range of sophisticated graphics functions.

They are controlled via one of the 3 integrated interfaces: RS-232, SPI or I<sup>2</sup>C. The displays are "programmed" by means of high-level language-type graphics commands. There is no longer any need for the time-consuming programming of character sets and graphics routines. The ease of use of this display with its touch panel dramatically reduces development times.

## HARDWARE

The display is designed to work at an operating voltage of +5V.

Data transfer is either serial and asynchronous in RS-232 format or synchronous via the SPI or I<sup>2</sup>C specification. To improve data security, a simple protocol is used for all types of transfer.

## ANALOGUE TOUCH PANEL

All versions are also available with an integrated touch panel: You can make entries and menu or bar graph settings by touching the display. The labeling of the "keys" is flexible and can also be changed during runtime (different languages, icons). The drawing of the individual "keys" and the labeling is handled by the integrated software.

## LED ILLUMINATION

All displays are equipped with modern, energy-saving LED illumination. Brightness can be varied 0~100% by command.

In 24-hour operation, the illumination should be dimmed or switched off as often as possible to increase their lifetime.

## SOFTWARE

This display is programmed by means of commands, such as *Draw a rectangle from (0,0) to (639,479)*. No additional software or drivers are required. Strings and images can be placed with **pixel accuracy**. Text and graphics can be combined at any time. Different character sets can be used at same time. Each character set and the images can be zoomed from 2 to 8 times and rotated in 90° steps. With the largest character set, the words and numbers displayed will fill the screen.

## ACCESSORIES

Evaluation-Board (EA EVALeDIPTFT57) to write to internal data flash memory

The display is shipped fully programmed and with all fonts. The additional Evaluation-Board is thus generally not required.

However, if the internal character sets have to be changed or extended, or if images or macros have to be stored internally, the Evaluation-Board EA 9777-3USB, which is available as an accessory, will burn the data/images you have created into the on-board data flash memory (4 MB) permanently.

The Evaluation-Board runs under Windows and is connected to the PC's USB interface. It is shipped with an interface cable and the installation software. The Evaluation-Board is equipped with several LEDs, pushbuttons and potentiometer to test all peripheral modes of the eDIP.

Interface-Expansion for Evaluation-Board EA 9777-2PE (included in the Starter Kit):

With the expansion EA 9777-2PE for the Evaluation-Board all interfaces of the display are made available with the help from small adapter boards: RS-232, RS-485, SPI, I<sup>2</sup>C, RS-232 (CMOS level). Further information you will find in the datasheet of the Evaluation-Board.

## RS-232 INTERFACE

If the display is wired as shown below, the RS-232 interface is selected. The pin assignment is specified in the table on the right.

The RxD and TxD lines lead CMOS level (5V) for direct connection to a microcontroller for example.

If "genuine" RS-232 levels are required (e.g. for connection to a PC), an external level converter (e.g. MAX232) is required.

| Pinout eDIPTFT57-A: RS-232/RS-485 mode |              |           |                                                                           |     |            |        |                                                                                                                               |
|----------------------------------------|--------------|-----------|---------------------------------------------------------------------------|-----|------------|--------|-------------------------------------------------------------------------------------------------------------------------------|
| Pin                                    | Symbol       | In/Out    | Function                                                                  | Pin | Symbol     | In/Out | Function                                                                                                                      |
| 1                                      | GND          |           | Ground Potential for logic (0V)                                           | 25  |            |        |                                                                                                                               |
| 2                                      | VDD          |           | Power supply for logic (+5V)                                              | 26  | NC         |        | do not connect, reserved                                                                                                      |
| 3                                      | SND+         |           | Speaker LS1 (Impedance 8 Ohm)                                             | 27  |            |        |                                                                                                                               |
| 4                                      | SND-         |           | Speaker LS2                                                               | 28  |            |        |                                                                                                                               |
| 5                                      | RESET        | In        | L: Reset                                                                  | 29  | GND        |        | Ground (=Pin 1)                                                                                                               |
| 6                                      | BAUD0        | In        | Baud Rate 0                                                               | 30  | VDD        |        | Power supply (=Pin 2)                                                                                                         |
| 7                                      | BAUD1        | In        | Baud Rate 1                                                               | 31  | AIN1       | In     | analogue input 0..VDD                                                                                                         |
| 8                                      | BAUD2        | In        | Baud Rate 2                                                               | 32  | AIN2       |        | DC impedance 1MOhm                                                                                                            |
| 9                                      | ADR0         | In        | Address 0 for RS-485                                                      | 33  | OUT1 / MO8 | Out    | 8 digital outputs<br>maximum current:<br>IOL = IOH = 10mA                                                                     |
| 10                                     | RxD          | In        | Receive Data                                                              | 34  | OUT2 / MO7 |        |                                                                                                                               |
| 11                                     | TxD          | Out       | Transmit Data                                                             | 35  | OUT3 / MO6 |        |                                                                                                                               |
| 12                                     | EN485        | Out       | Transmit Enable for RS-485 driver                                         | 36  | OUT4 / MO5 |        |                                                                                                                               |
| 13                                     | DPOM         | In        | L: disable PowerOnMacro<br>do not connect for normal operation            | 37  | OUT5 / MO4 | Out    | alternativ up to 8 matrix<br>keyboard output lines<br>(reduces the digital output<br>lines, see chapter external<br>keyboard) |
| 14                                     | ADR1         | In        | Address 1 for RS-485                                                      | 38  | OUT6 / MO3 |        |                                                                                                                               |
| 15                                     | ADR2         | In        | Address 2 for RS-485                                                      | 39  | OUT7 / MO2 |        |                                                                                                                               |
| 16                                     | BUZZ         | Out       | Buzzer output                                                             | 40  | OUT8 / MO1 |        |                                                                                                                               |
| 17                                     | DPROT        | In        | L: Disable Smallprotokoll<br>do not connect for normal operation          | 41  | IN1 / MI8  | In     | 8 digital inputs<br>open-drain with internal<br>pullup 20..50k                                                                |
| 18                                     | DNC          | Out       | L: internal, do not connect                                               | 42  | IN2 / MI7  |        |                                                                                                                               |
| 19                                     | WP           | In        | L: Writeprotect with DataFlash<br>open-drain with internal pullup 20..50k | 43  | IN3 / MI6  |        |                                                                                                                               |
| 20                                     | TEST<br>SBUF | In<br>Out | IN (Power-On) L: Testmode<br>OUT L: data in sendbuffer                    | 44  | IN4 / MI5  |        |                                                                                                                               |
| 21                                     |              |           |                                                                           | 45  |            |        |                                                                                                                               |
| 22                                     |              |           |                                                                           | 46  | IN5 / MI4  |        |                                                                                                                               |
| 23                                     | N.C.         |           | do not connect, reserved                                                  | 47  |            |        |                                                                                                                               |
| 24                                     |              |           |                                                                           | 48  |            |        |                                                                                                                               |

## BAUD RATES

The baud rate is set by means of pins 6, 7 and 8 (baud 0 to 2). The data format is set permanently to 8 data bits, 1 stop bit, no parity.

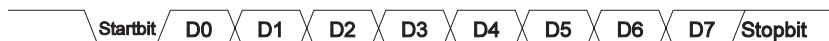

RTS/CTS handshake lines are not required. The required control is taken over by the integrated software protocol (see pages 10 and 11).

| Baudraten |       |       |                      |
|-----------|-------|-------|----------------------|
| Baud0     | Baud1 | Baud2 | Datenformat<br>8,N,1 |
| 1         | 0     | 0     | 2400                 |
| 0         | 1     | 0     | 4800                 |
| 1         | 1     | 0     | 9600                 |
| 0         | 0     | 1     | 19200                |
| 1         | 0     | 1     | 38400                |
| 0         | 1     | 1     | 57600                |
| 1         | 1     | 1     | 115200               |
| 0         | 0     | 0     | 230400               |

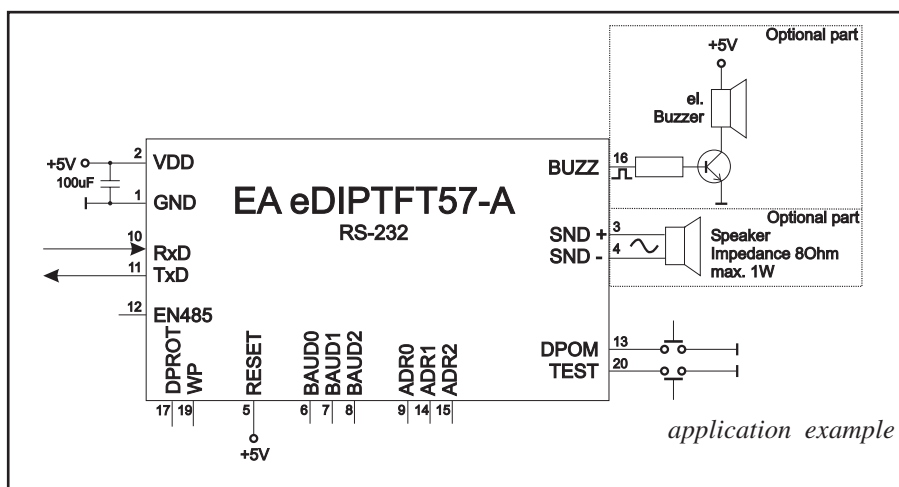

Note:

The pins BAUD 0 to 2, ADR 0 to 2, DPOM, DPROT and TEST/SBUF have an internal pullup, which is why only the LO level (0=GND) is to be actively applied. These pins must be left open for a Hi level.

For RS232 operation (without addressing) the pins ADR 0 to ADR 2 must be left open.

On pin 20 (SBUF) the display indicates with a low level that data is ready to be retrieved from the internal send buffer. The line can be connected to an interrupt input of the host system, for example.

## APPLICATION EXAMPLE „REAL“ RS-232 INTERFACE

The eDIP fits for direct connection to a RS-232 interface with CMOS level (5V).

If you have an interface with  $\pm 12V$  level, an external levelshifter is needed

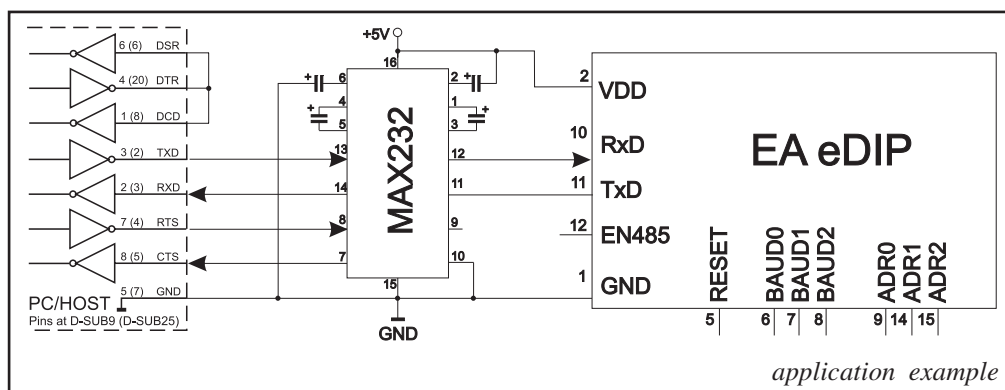

## APPLICATION EXAMPLE: RS-485 INTERFACE

With an external converter (e.g. SN75176), the EA eDIP can be connected to a 2-wire RS-485 bus. Large distances of up to 1200 m can thus be implemented (remote display). Several EA eDIP displays can be operated on a single RS-485 bus by setting addresses.

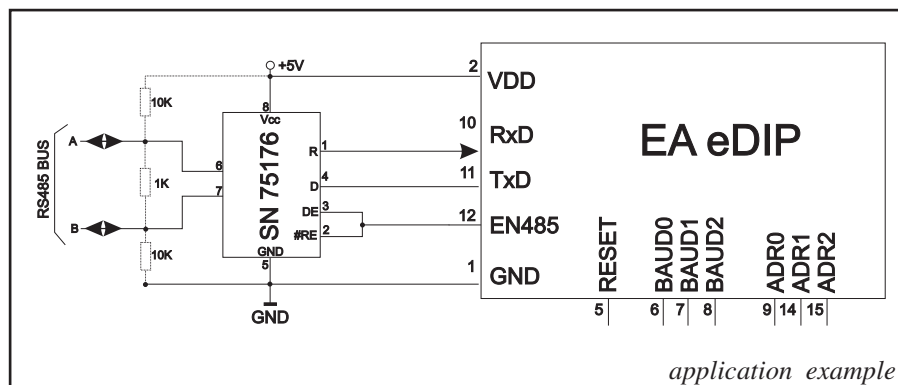

### Addressing:

- Up to eight hardware addresses (0 to 7) can be set by means of Pins ADR0..ADR2
- The eDIP with the address 7 is selected and ready to receive after power-on.
- The eDIPS with the addresses 0 to 6 are deselcted after power-on
- Up to 246 further software addresses can be set by means of the '#KA adr' command in the power-on macro (set eDIP externally to address 0)

## APPLICATION EXAMPLE: USB INTERFACE

With an external converter (e.g. FT232R) from FTDI the eDIP can be connected to an USB-Bus. Virtual-COM-Port drivers are available for different Systems on the FTDI Homepage:

<http://www.ftdichip.com/drivers/vcp.htm>.

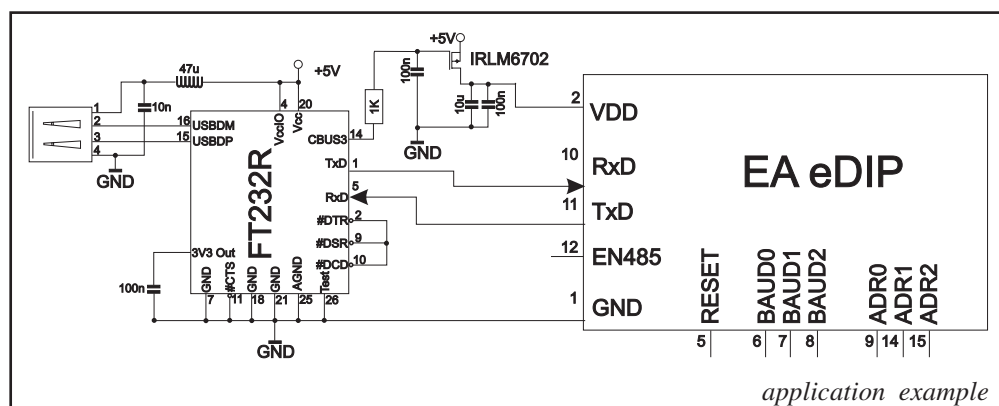



## SPI INTERFACE

If the display is wired as shown below, SPI mode is activated.

The data is then transferred via the serial, synchronous SPI interface.

The transfer parameter will be set via the pins DORD, CPOL and CPHA.

### Note:

The pins DORD, CPOL, CPHA, DPOM, DPROT and TEST/SBUF have an internal pullup, which is why only the LO level (0=GND) is to be actively applied. These pins must be left open for a Hi level.

On pin 20 (SBUF) the display indicates with a low level that data is ready to be retrieved from the internal send buffer. The line can be connected to an interrupt input of the host system, for example.

## DATA TRANSFER SPI

**Write operation:** a clock rate up to 200 kHz is allowed without any stop. Together with a pause of 100 µs between every data byte a clock rate up to 3 MHz can be reached.

**Read operation:** to read data (e.g. the „ACK“ byte) a dummy byte (e.g. 0xFF) need to be sent.

Note that the EA eDIP for internal operation does need a short time before providing the data; therefore a short pause of min. 6µs (no activity of CLK line) is needed for each byte.

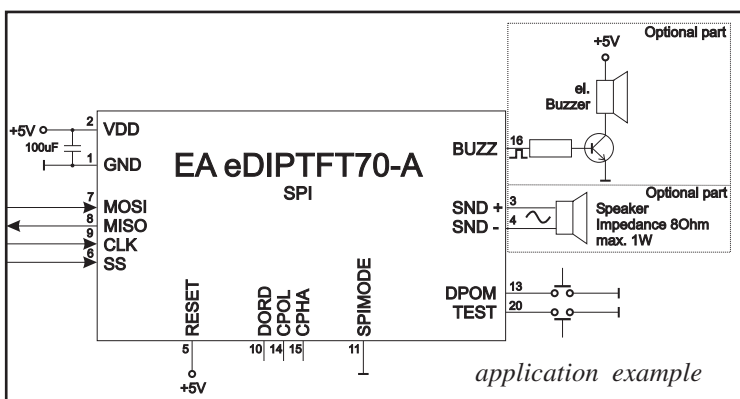

| Pinout eDIPTFT70-A: SPI mode |           |        |                                                                                             |     |            |        |                                                                                                                   |
|------------------------------|-----------|--------|---------------------------------------------------------------------------------------------|-----|------------|--------|-------------------------------------------------------------------------------------------------------------------|
| Pin                          | Symbol    | In/Out | Function                                                                                    | Pin | Symbol     | In/Out | Function                                                                                                          |
| 1                            | GND       |        | Ground Potential for logic (0V)                                                             | 25  |            |        |                                                                                                                   |
| 2                            | VDD       |        | Power supply for logic (+5V)                                                                | 26  | N.C.       |        | do not connect, reserved                                                                                          |
| 3                            | SND+      |        | Speaker LS1 (Impedance 8 Ohm)                                                               | 27  |            |        |                                                                                                                   |
| 4                            | SND-      |        | Speaker LS2                                                                                 | 28  |            |        |                                                                                                                   |
| 5                            | RESET     | In     | L: Reset                                                                                    | 29  | GND        |        | Ground (=Pin 1)                                                                                                   |
| 6                            | SS        | In     | Slave Select                                                                                | 30  | VDD        |        | Power supply (=Pin 2)                                                                                             |
| 7                            | MOSI      | In     | Serial In                                                                                   | 31  | AIN1       | In     | analogue input 0..VDD                                                                                             |
| 8                            | MISO      | Out    | Serial Out                                                                                  | 32  | AIN2       | In     | DC impedance 1MΩ                                                                                                  |
| 9                            | CLK       | In     | Shift Clock                                                                                 | 33  | OUT1 / MO8 | Out    | 8 digital outputs maximum current: IOL = IOH = 10mA                                                               |
| 10                           | DORD      | In     | Data Order (0=MSB first; 1=LSB first)                                                       | 34  | OUT2 / MO7 |        |                                                                                                                   |
| 11                           | SPI MODE  | In     | connect to GND for SPI interface                                                            | 35  | OUT3 / MO6 |        |                                                                                                                   |
| 12                           | NC        |        | do not connect                                                                              | 36  | OUT4 / MO5 |        |                                                                                                                   |
| 13                           | DPOM      | In     | L: disable PowerOnMacro do not connect for normal operation                                 | 37  | OUT5 / MO4 | Out    | alternativ up to 8 matrix keyboard output lines (reduces the digital output lines, see chapter external keyboard) |
| 14                           | CPOL      | In     | Clock Polarity (0=LO 1=HI when idle)                                                        | 38  | OUT6 / MO3 |        |                                                                                                                   |
| 15                           | CPHA      | In     | Clock Phase sample 0=1st; 1=2nd edge                                                        | 39  | OUT7 / MO2 |        |                                                                                                                   |
| 16                           | BUZZ      | Out    | Buzzer output                                                                               | 40  | OUT8 / MO1 |        |                                                                                                                   |
| 17                           | DPROT     | In     | L: Disable Smallprotokoll do not connect for normal operation                               | 41  | IN1 / MI8  | In     | 8 digital inputs open-drain with internal pullup 20..50k                                                          |
| 18                           | DNC       | Out    | L: internal, do not connect                                                                 | 42  | IN2 / MI7  |        |                                                                                                                   |
| 19                           | WP        | In     | L: Writeprotect for DataFlash                                                               | 43  | IN3 / MI6  |        |                                                                                                                   |
| 20                           | TEST SBUF | In Out | open-drain with internal pullup 20..50k IN (Power-On) L: Testmode OUT L: data in sendbuffer | 44  | IN4 / MI5  |        |                                                                                                                   |
| 21                           |           |        |                                                                                             | 45  | IN5 / MI4  | In     | alternativ up to 8 matrix keyboard input lines (reduces the digital input lines, see chapter external keyboard)   |
| 22                           | N.C.      |        | do not connect, reserved                                                                    | 46  | IN6 / MI3  |        |                                                                                                                   |
| 23                           |           |        |                                                                                             | 47  | IN7 / MI2  |        |                                                                                                                   |
| 24                           |           |        |                                                                                             | 48  | IN8 / MI1  |        |                                                                                                                   |

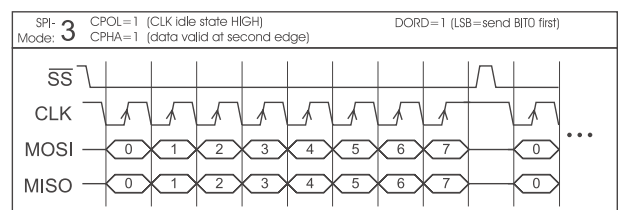
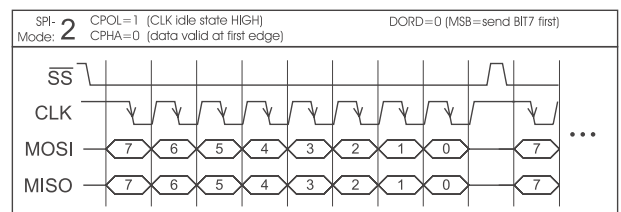
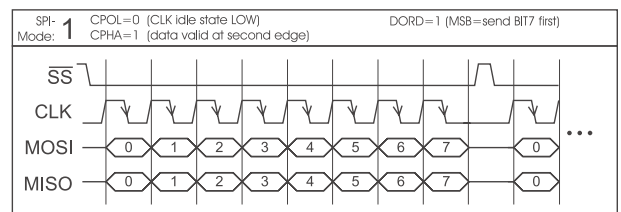
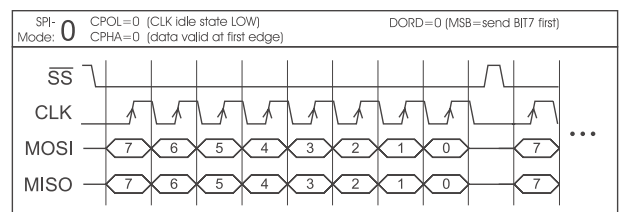

## I<sup>2</sup>C-BUS INTERFACE

If the display is wired as shown below, it can be operated directly on an I<sup>2</sup>C bus.

8 different base addresses and 8 slave addresses can be selected on the display.

Data transfer is possible at up to 100 kHz. However, if pauses of at least 100 µs are maintained between the individual bytes during transfer, a byte can be transferred at up to 400 kHz.

| Pinout eDIPTFT70-A: I <sup>2</sup> C mode |              |           |                                                                          |     |            |        |                                                                                                                               |
|-------------------------------------------|--------------|-----------|--------------------------------------------------------------------------|-----|------------|--------|-------------------------------------------------------------------------------------------------------------------------------|
| Pin                                       | Symbol       | In/Out    | Function                                                                 | Pin | Symbol     | In/Out | Function                                                                                                                      |
| 1                                         | GND          |           | Ground Potential for logic (0V)                                          | 25  |            |        |                                                                                                                               |
| 2                                         | VDD          |           | Power supply for logic (+5V)                                             | 26  |            |        |                                                                                                                               |
| 3                                         | SND+         |           | Speaker LS1 (Impedance 8 Ohm)                                            | 27  | N.C.       |        | do not connect, reserved                                                                                                      |
| 4                                         | SND-         |           | Speaker LS2                                                              | 28  |            |        |                                                                                                                               |
| 5                                         | RESET        | In        | L: Reset                                                                 | 29  | GND        |        | Ground (=Pin 1)                                                                                                               |
| 6                                         | BA0          | In        | Basic Address 0                                                          | 30  | VDD        |        | Power supply (=Pin 2)                                                                                                         |
| 7                                         | BA1          | In        | Basic Address 1                                                          | 31  | AIN1       | In     | analogue input 0..VDD<br>DC impedance 1MΩ                                                                                     |
| 8                                         | SA0          | In        | Slave Address 0                                                          | 32  | AIN2       |        |                                                                                                                               |
| 9                                         | SA1          | In        | Slave Address 1                                                          | 33  | OUT1 / MO8 |        | 8 digital outputs<br>maximum current:<br>IOL = IOH = 10mA                                                                     |
| 10                                        | SA2          | In        | Slave Address 2                                                          | 34  | OUT2 / MO7 |        |                                                                                                                               |
| 11                                        | BA2          | In        | Basic Address 2                                                          | 35  | OUT3 / MO6 |        |                                                                                                                               |
| 12                                        | I2CMOD       | In        | connect to GND for I <sup>2</sup> C interface                            | 36  | OUT4 / MO5 |        |                                                                                                                               |
| 13                                        | DPOM         | In        | L: disable PowerOnMacro<br>do not connect for normal operation           | 37  | OUT5 / MO4 | Out    | alternativ up to 8 matrix<br>keyboard output lines<br>(reduces the digital output<br>lines, see chapter external<br>keyboard) |
| 14                                        | SDA          | Bidir.    | Serial Data Line                                                         | 38  | OUT6 / MO3 |        |                                                                                                                               |
| 15                                        | SCL          | In        | Serial Clock Line                                                        | 39  | OUT7 / MO2 |        |                                                                                                                               |
| 16                                        | BUZZ         | Out       | Buzzer output                                                            | 40  | OUT8 / MO1 |        |                                                                                                                               |
| 17                                        | DPROT        | In        | L: Disable Smallprotokoll<br>do not connect for normal operation         | 41  | IN1 / MI8  |        | 8 digital inputs<br>open-drain with internal<br>pullup 20..50k                                                                |
| 18                                        | DNC          | Out       | L: internal, do not connect                                              | 42  | IN2 / MI7  |        |                                                                                                                               |
| 19                                        | WP           | In        | L: Writeprotect for DataFlash<br>open-drain with internal pullup 20..50k | 43  | IN3 / MI6  |        |                                                                                                                               |
| 20                                        | TEST<br>SBUF | In<br>Out | IN (Power-On) L: Testmode<br>OUT L: data in sendbuffer                   | 44  | IN4 / MI5  | In     |                                                                                                                               |
| 21                                        |              |           |                                                                          | 45  | IN5 / MI4  |        | alternativ up to 8 matrix<br>keyboard input lines<br>(reduces the digital input<br>lines, see chapter external<br>keyboard)   |
| 22                                        | N.C.         |           | do not connect, reserved                                                 | 46  | IN6 / MI3  |        |                                                                                                                               |
| 23                                        |              |           |                                                                          | 47  | IN7 / MI2  |        |                                                                                                                               |
| 24                                        |              |           |                                                                          | 48  | IN8 / MI1  |        |                                                                                                                               |

### Note:

The pins BA0..2, SA0..2, DPOM, DPROT and TEST/SBUF have an internal pullup, which is why only the LO level (0=GND) is to be actively applied. These pins must be left open for a Hi level.

On pin 20 (SBUF) the display indicates with a low level that data is ready to be retrieved from the internal send buffer. The line can be connected to an interrupt input of the host system, for example.

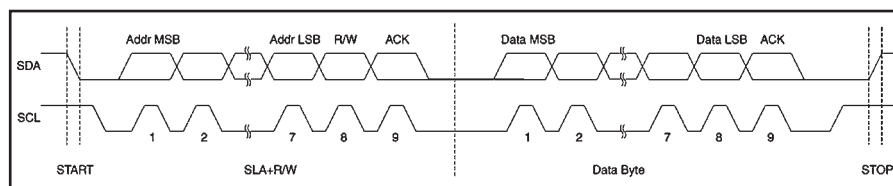

| I <sup>2</sup> C - Address |     |     |         |              |    |    |    |    |    |    |    |  |
|----------------------------|-----|-----|---------|--------------|----|----|----|----|----|----|----|--|
| Pin 11,7,6                 |     |     |         | Base address |    |    |    |    |    |    |    |  |
| BA2                        | BA1 | BA0 | address | D7           | D6 | D5 | D4 | D3 | D2 | D1 | D0 |  |
| L                          | L   | L   | \$10    | 0            | 0  | 0  | 1  |    |    |    |    |  |
| L                          | L   | H   | \$20    | 0            | 0  | 1  | 0  |    |    |    |    |  |
| L                          | H   | L   | \$30    | 0            | 0  | 1  | 1  |    |    |    |    |  |
| L                          | H   | H   | \$40    | 0            | 1  | 0  | 0  |    |    |    |    |  |
| H                          | L   | L   | \$70    | 0            | 1  | 1  | 1  |    |    |    |    |  |
| H                          | L   | H   | \$90    | 1            | 0  | 0  | 1  |    |    |    |    |  |
| H                          | H   | L   | \$B0    | 1            | 0  | 1  | 1  |    |    |    |    |  |
| H                          | H   | H   | \$D0    | 1            | 1  | 0  | 1  |    |    |    |    |  |

all pins open: Write \$DE  
Read \$DF

## DATA TRANSFER I<sup>2</sup>C INTERFACE

principle I<sup>2</sup>C-bus transfer:

- I<sup>2</sup>C-Start
- Master-Transmit: EA eDIP-I<sup>2</sup>C-address (e.g. \$DE), send smallprotocol package (data)
- I<sup>2</sup>C-Stop
- I<sup>2</sup>C-Start
- Master-Read: EA eDIP-I<sup>2</sup>C-Address (e.g. \$DF), read ACK-byte and opt. smallprotocoll package (data)
- I<sup>2</sup>C-Stop

Read operation: for internal operation the EA eDIP does need a short time before providing the data; therefore a short pause of min. 6µs is needed for each byte (no activity of SCL line).

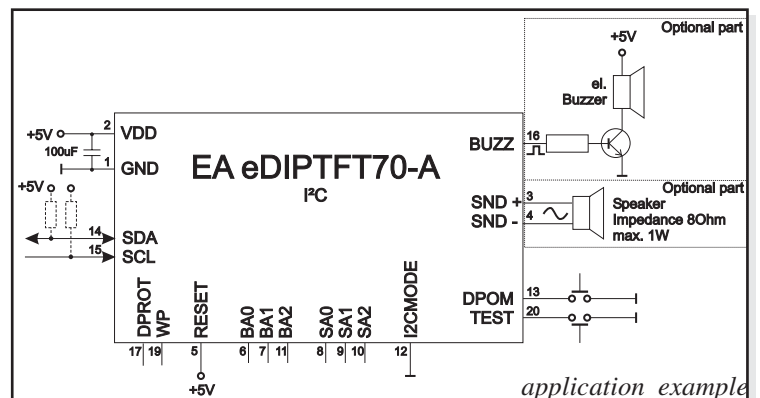

## ANALOGUE INPUT AIN1 AND AIN2 (PIN 31+32)

For analogue measurement 2 inputs with a range of 0..+5V are available. Each input is grounded (GND) and DC impedance is 1MΩ. Please make sure that only positive voltages will be supplied there. Internal resolution is 10 Bit, equal to a 3-digit DVM modul. Linearity (after adjustment) is around 0.5%.

### Adjustment

Analogue inputs are not calibrated when shipped out. A procedure for adjustment may be like that:  
 1.) Put a well known voltage within a range of 2V-VDD to analogue input (example: 3,0V, AIN1)  
 2.) Run command for calibration (see page 16). Example: „ESC V @ 1 3000“.

Each input query can be done via serial interface or directly shown on display (as digits or bargraph in various colors and sizes).

Best way for direct visualisation are Process-macros or one of Analogue-macros (e.g. starting at every voltage change, or above/below a limit).

Both input lines are scaleable from 0 to ±9999.9. Scaling will be done via definition at 2 voltages „value1=string1;value2=string2“ (see table on page 16).

## DIGITAL INPUT AND OUTPUT

The EA eDIP is featured with 8 digital input and 8 digital output lines (CMOS level, grounded).

### 8 outputs (Pin 33-40)

Each line can be controlled individually using the „ESC Y W“ command. A maximum current of 10mA can be switched per line. This give the opportunity to drive a low power LED in direct way. To source higher current please use an external transistor.

### 8 inputs (Pin 41-48)

Each input provides an internal 20..50 kΩ pull-up resistor, so it is possible to connect a key or switch directly between input and GND. The inputs can be queried and evaluated directly via the serial interface („ESC Y R“).

In addition to that every port change may start an individual port - or bit- macro (see p. 30).

The command "ESC Y A 1" activates automatic port query. Every alteration of inputs firstly calls bit macros and afterwards port macros. If there is no defined macro, the new status is transfered into the send buffer (refer to p. 21).

**Note:** The logic circuitry is designed for slow operations; in other words, more than 3 changes per second cannot be easily executed.

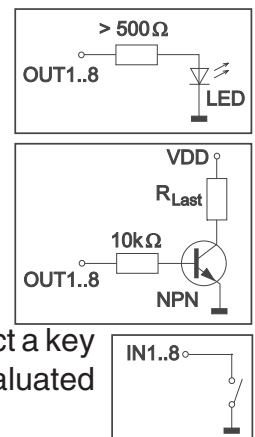

## EXTENDED OUTPUTS

It is possible to connect 1 to 32 chips like 74HC4094 to the eDIP (OUT1...OUT3), this is why it is attainable to have 8 to 256 additional outputs. The command "ESC Y E n1 n2 n3" (see p. 17) provides a comfortable way to control the outputs.

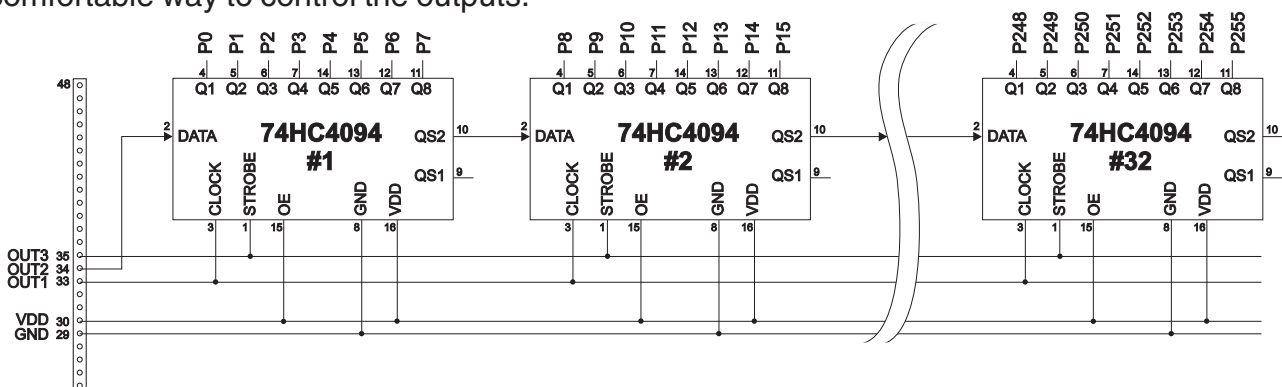



## EXTERNAL KEYBOARD

A keyboard (anything from individual keys to a 8x8 matrix keyboard) can be connected to the I/O- ports. The command 'ESC Y M n1 n2 n3' defines the count of input lines (n1=1..8) and output lines (n2=1..8). n3 set debounce function with 10ms steps (n3=0..15). Please note that count of digital input and output lines will be reduced while connecting an external keyboard at the same port.

Each key is connected with 1 output and 1 input. All inputs are terminated with a 20..50kΩ pull-up resistor. For double-keystroke function decoupling of outputs is necessary. For that please use schottky diodes (e.g. BAT 46).

### Transmitting the keystrokes

At each keystroke, the associated key number (1..64) is transmitted or if a corresponding Matrix-Macro is defined, Matrix-Macro will be started. The release of the key is not transmitted. If the release of the key is to be transmitted as well, this can be done by defining Matrix-Macro no. 0.

(see page 21: Responses of EA eDIP)

### Calculating of key numbers:

**Key\_number = (output-1) \* count\_of\_inputs + input** (output = MOx, input = MIx).

### Examples

- 2x2 matrix: Command 'ESC Y M 2 2 ..' defines the 2x2 matrix. Keypad will need input lines MI1, MI2 and output lines MO1, MO2. Output lines are decoupled by diodes; this is for double keystrokes necessary. 6 input and 6 output lines remain free for other requirements.
- 1x4 matrix: Command 'ESC Y M 1 4 ..' defines the 1x4 matrix. Keypad will need output lines MO1..MO4 and a single input line MI1. With that connection 7 input and 4 output lines remain free for other requirements.
- 4x0 matrix: Using one single output only (physically 4x1 Matrix), all keys can switch to GND. So no output line is necessary and command 'ESC Y M 4 0 ..' defines 4 input lines only. With that connection 4 input and 8 output lines remain free for other requirements.
- 4x4 matrix: Command 'ESC Y M 4 4 ..' defines the 4x4 matrix. Keypad will need input lines MI1..MI4 and output lines MO1..MO4. Output lines are decoupled by diodes; this is for double keystrokes necessary. 4 input and 4 output lines remain free for other requirements.

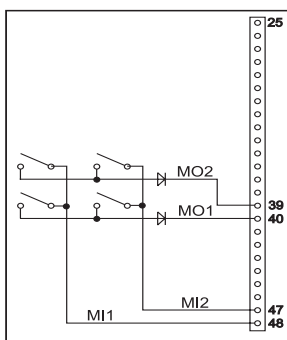

2x2 Matrix

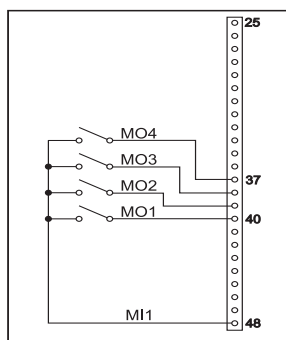

1x4 Matrix

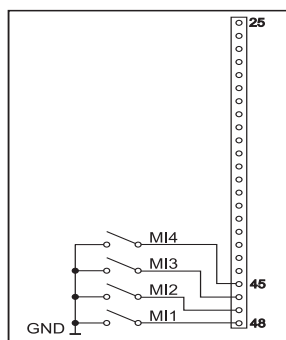

4x0 Matrix

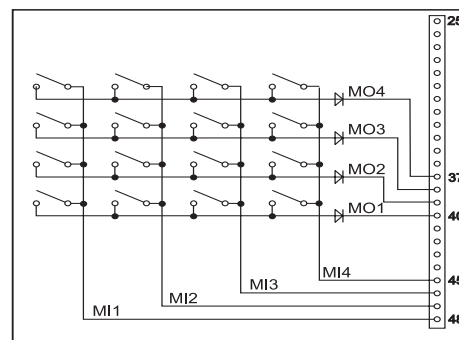

4x4 Matrix

## DATA TRANSFER PROTOCOL (SMALL PROTOCOL)

The protocol has an identical structure for all 3 interface types: RS-232, SPI and I<sup>2</sup>C. Each data transfer is embedded in a fixed frame with a checksum (protocol package). The EA eDIPTFT57-A acknowledges this package with the character <ACK> (= \$06) on successful receipt or <NAK> (= \$15) in the event of an incorrect checksum or receive buffer overflow. In the case of <NAK>, the entire package is rejected and must be sent again.

Receiving the <ACK> byte means only that the protocol package is ok, there is no syntax check for the command.

**Note:** it is necessary to read the <ACK> byte in any case. If the host computer does not receive an acknowledgment, at least one byte is lost. In this case, the set timeout has to elapse before the package is sent again. The raw data volume per package is limited to 255 bytes (len ≤ 255). Commands longer than 255 bytes (e.g. Load image ESC UL...) must be divided up between a number of packages. All data in the packages are compiled again after being correctly received by the EA eDIP.

## DEACTIVATING THE SMALL PROTOCOL

For tests the protocol can be switched off with an L level at pin 17 = DPROT. In normal operation, however, you are urgently advised to activate the protocol. If you do not, any overflow of the receive buffer will not be detected.

## BUILDING THE SMALL PROTOCOL PACKAGES

### Command/data to the display

|   |       |     |         |     |
|---|-------|-----|---------|-----|
| > | <DC1> | len | data... | bcc |
| < | <ACK> |     |         |     |

<DC1> = 17(dez.) = \$11

<ACK> = 6(dez.) = \$06

len = count of user data (without <DC1>, without checksum bcc)

bcc = 1 byte = sum of all bytes incl. <DC1> and len, modulo 256

|                                                   |       |      |      |      |      |      |      |      |      |      |      |      |      |      |
|---------------------------------------------------|-------|------|------|------|------|------|------|------|------|------|------|------|------|------|
| Clear display and draw a line from 0,0 to 799,479 |       |      |      |      |      |      |      |      |      |      |      |      |      |      |
| >                                                 | <DC1> | len  | ESC  | D    | L    | ESC  | G    | D    | 0    | 0    | 799  | 479  | bcc  |      |
|                                                   | \$11  | \$0E | \$1B | \$44 | \$4C | \$1B | \$47 | \$44 | \$00 | \$00 | \$00 | \$00 | \$1F | \$03 |
|                                                   |       |      |      |      |      |      |      |      |      |      |      |      |      |      |
| <                                                 | <ACK> |      |      |      |      |      |      |      |      |      |      |      |      |      |
|                                                   | \$06  |      |      |      |      |      |      |      |      |      |      |      |      |      |

Example for a complete datapackage

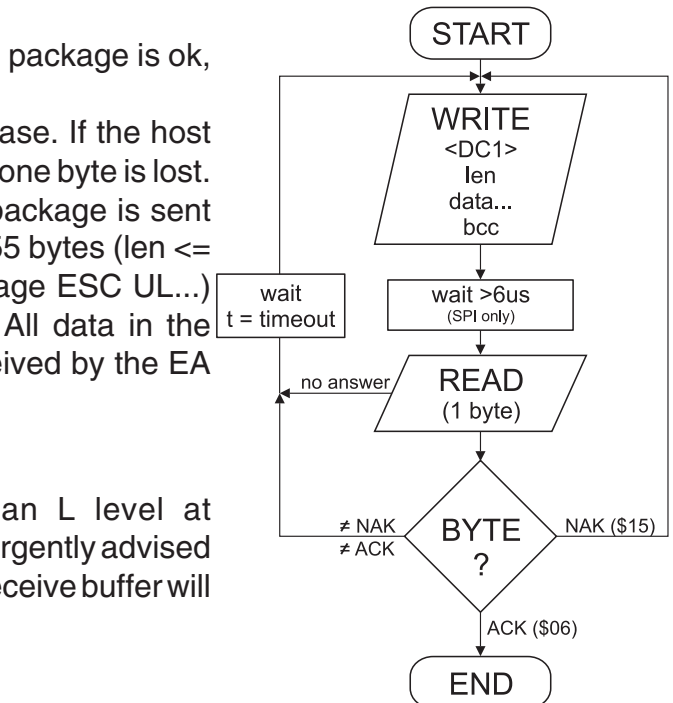

The user data is transferred framed by <DC1>, the number of bytes (len) and the checksum (bcc). The display responds with <ACK>.

```

void sendData(unsigned char *buf, unsigned char len)
{
    unsigned char i, bcc;

    SendByte(0x11);           // Send DC1
    bcc = 0x11;

    SendByte(len);            // Send data length
    bcc = bcc + len;

    for(i=0; i < len; i++)    // Send buf
    {
        SendByte(buf[i]);
        bcc = bcc + buf[i];
    }

    SendByte(bcc);            // Send checksum
}
  
```

C-Code to transmit data package

### Request for content of send buffer

|   |       |     |         |     |
|---|-------|-----|---------|-----|
| > | <DC2> | 1   | S       | bcc |
| < | <ACK> |     |         |     |
| < | <DC1> | len | data... | bcc |

<DC2> = 18(dez.) = \$12      1 = 1(dez.) = \$01      S = 83(dez.) = \$53

<ACK> = 6(dez.) = \$06

len = count of user data (without <DC1>, without checksum bcc)

bcc = 1 byte = sum of all bytes incl. <DC1> and len, modulo 256

The command sequence <DC2>, 1, S, bcc empties the display's send buffer. The display replies with the acknowledgement <ACK> and then begins to send all the collected data such as touch keystrokes.

## Request for buffer information

|   |       |   |                         |                               |
|---|-------|---|-------------------------|-------------------------------|
| > | <DC2> | 1 | I                       | bcc                           |
| < | <ACK> |   |                         |                               |
| < | <DC2> | 2 | send buffer bytes ready | receive buffer bytes free bcc |

<DC2> = 18(dez.) = \$12    I = 1(dez.) = \$01    I = 73(dez.) = \$49

<ACK> = 6(dez.) = \$06

send buffer bytes ready = count of bytes stored in send buffer

receive buffer bytes free = count of bytes for free receive buffer

bcc = 1 byte = sum of all bytes incl. <DC2>, modulo 256

This command queries whether user data is ready to be picked up and how full the display's receive buffer is.

## Protocol settings

|   |       |   |   |                             |         |     |
|---|-------|---|---|-----------------------------|---------|-----|
| > | <DC2> | 3 | D | packet size for send buffer | timeout | bcc |
| < | <ACK> |   |   |                             |         |     |

<DC2> = 18(dec.) = \$12    3 = 3(dec.) = \$03    D = 68(dec.) = \$44

packet size for send buffer = 1..128 (standard: 128)

timeout = 1..255 in 1/100 seconds (standard: 200 = 2 seconds)

bcc = 1 byte = sum of all bytes incl. <DC2>, modulo 256

<ACK> = 6(dec.) = \$06

This is how the maximum package size that can be sent by the display can be limited. The default setting is a package size with up to 128 bytes of user data. The timeout can be set in increments of 1/100 seconds. The timeout is activated when individual bytes get lost. The entire package then has to be sent again.

## Request for protocol settings

|   |       |   |                     |                          |              |     |  |               |
|---|-------|---|---------------------|--------------------------|--------------|-----|--|---------------|
| > | <DC2> | 1 | P                   | bcc                      |              |     |  | The<br>sender |
| < | <ACK> |   |                     |                          |              |     |  |               |
| < | <DC2> | 3 | max.<br>packet size | akt. send<br>packet size | akt. timeout | bcc |  |               |

<DC2> = 18(dec.) = \$12    I = 1(dec.) = \$01    P = 80(dec.) = \$50

<ACK> = 6(dec.) = \$06

max. packet size = count of maximum user data for 1 package (eDIPTFT57-A = 255)

akt. send packet size = current package size for send

akt. timeout = current timeout in 1/100 seconds

bcc = 1 byte = sum of all bytes incl. <DC2>, modulo 256

This command is used to query protocol settings.

## Repeat the last package

|   |                |     |         |     |
|---|----------------|-----|---------|-----|
| > | <DC2>          | 1   | R       | bcc |
| < | <ACK>          |     |         |     |
| < | <DC1><br><DC2> | len | data... | bcc |

<DC2> = 18(dec.) = \$12    I = 1(dec.) = \$01    R = 82(dec.) = \$52

<ACK> = 6(dec.) = \$06

<DC1> = 17(dec.) = \$11

len = count of user data in byte (without checksum, without <DC1> or <DC2>)

bcc = 1 byte = sum of all bytes incl. <DC2> and len, modulo 256

If the most recently requested package contains an incorrect checksum, the entire package can be requested again. The reply can then be the contents of the send buffer (<DC1>) or the buffer/protocol information (<DC2>).

## Addressing (only for RS232/RS485)

|   |       |   |   |                    |     |     |
|---|-------|---|---|--------------------|-----|-----|
| > | <DC2> | 3 | A | select or deselect | adr | bcc |
| < | <ACK> |   |   |                    |     |     |

<DC2> = 18(dec.) = \$12    3 = 3(dec.) = \$03    A = 65(dec.) = \$41

select or deselect: 'S' = \$53 or 'D' = \$44

adr = 0..255

bcc = 1 byte = sum of all bytes incl. <DC2> and adr, modulo 256

<ACK> = 6(dec.) = \$06

This command can be used to select or deselect the eDIP with the address adr.

## TERMINAL MODE

When you switch the unit on, the cursor flashes in the first line, indicating that the display is ready for operation. All the incoming characters are displayed in ASCII format on the terminal (exception: CR,LF,FF,ESC,'#'). The prerequisite for this is a working protocol frame or a deactivated protocol (see pages 10 and 11).

Line breaks are automatic or can be executed by means of the 'LF' character. If the last line is full, the contents of the terminal scroll upward. The 'FF' character (page feed) deletes the terminal. The character '#' is used as an escape character and thus cannot be displayed directly on the terminal. If the character '#' is to be output on the terminal, it must be transmitted twice: '##'. The size of the terminal-window can be set by command 'ESC TW'.

**Attention:** The terminal has its own level for displaying and is thus entirely independent of the graphic outputs. If the graphics screen is deleted with 'ESC DL', for example, that does not affect the contents of the terminal window.

| + Lower         | \$0 | \$1 | \$2 | \$3 | \$4 | \$5 | \$6 | \$7 | \$8 | \$9 | \$A  | \$B  | \$C  | \$D  | \$E  | \$F  |
|-----------------|-----|-----|-----|-----|-----|-----|-----|-----|-----|-----|------|------|------|------|------|------|
| Upper           | (0) | (1) | (2) | (3) | (4) | (5) | (6) | (7) | (8) | (9) | (10) | (11) | (12) | (13) | (14) | (15) |
| \$00 (dez: 0)   | 0   | 1   | 2   | 3   | 4   | 5   | 6   | 7   | 8   | 9   | :    | ;    | <    | =    | >    | ?    |
| \$10 (dez: 16)  | 0   | 1   | 2   | 3   | 4   | 5   | 6   | 7   | 8   | 9   | :    | ;    | <    | =    | >    | ?    |
| \$20 (dez: 32)  |     | !   | "   | #   | \$  | %   | &   | '   | (   | )   | *    | +    | ,    | -    | .    | /    |
| \$30 (dez: 48)  | 0   | 1   | 2   | 3   | 4   | 5   | 6   | 7   | 8   | 9   | :    | ;    | <    | =    | >    | ?    |
| \$40 (dez: 64)  | @   | A   | B   | C   | D   | E   | F   | G   | H   | I   | J    | K    | L    | M    | N    | O    |
| \$50 (dez: 80)  | P   | Q   | R   | S   | T   | U   | V   | W   | X   | Y   | Z    | [    | \    | ]    | ^    | _    |
| \$60 (dez: 96)  | `   | a   | b   | c   | d   | e   | f   | g   | h   | i   | j    | k    | l    | m    | n    | o    |
| \$70 (dez: 112) | p   | q   | r   | s   | t   | u   | v   | w   | x   | y   | z    | {    |      | }    | ~    | Δ    |
| \$80 (dez: 128) | Ç   | ü   | é   | â   | ä   | à   | ã   | ç   | ê   | ë   | è    | ï    | î    | ì    | ñ    | ñ    |
| \$90 (dez: 144) | É   | æ   | Æ   | ô   | ö   | ò   | û   | ü   | ö   | ü   | ç    | £    | ¥    | β    | f    |      |
| \$A0 (dez: 160) | á   | í   | ó   | ú   | ñ   | ñ   | ä   | ö   | í   | í   | ½    | ¼    | i    | «    | »    |      |
| \$B0 (dez: 176) | ... | ... | ... |     |     |     |     |     |     |     |      |      |      |      |      |      |
| \$C0 (dez: 192) | L   | +   | T   | +   | +   | +   | +   | +   | +   | +   | +    | +    | +    | +    | +    | +    |
| \$D0 (dez: 208) | u   | +   | +   | +   | +   | +   | +   | +   | +   | +   | +    | +    | +    | +    | +    | +    |
| \$E0 (dez: 224) | α   | β   | γ   | π   | Σ   | σ   | μ   | τ   | ϕ   | θ   | φ    | δ    | φ    | φ    | ε    | π    |
| \$F0 (dez: 240) | ≡   | ±   | ≥   | ≤   | ∫   | J   | ÷   | ≈   | °   | •   | •    | √    | n    | 2    | 3    | -    |

Terminal-Font 2: 8x16

## USING THE SERIAL INTERFACE

The operating unit can be programmed by means of various integrated commands. Each command begins with ESCAPE followed by one or two command letters and then parameters.

There are two ways to transmit commands:

### 1. ASCII mode

- The ESC character corresponds to the character '#' (hex: \$23, dec: 35).
- The command letters come directly after the '#' character.
- The parameters are transmitted as plain text (several ASCII characters) followed by a separating character (such as a comma ',') - also after the last parameter e.g.: **#GD0,0,639,479,**
- Strings (text) are written directly without quotation marks and concluded with CR (hex: \$0D) or LF (hex: \$0A).

### 2. Binär mode

- The escape character corresponds to the character ESC (hex: \$1B, dec: 27).
- The command letters are transmitted directly.
- The coordinates xx and yy are transmitted as 16-bit binary values (first the LOW byte and then the HIGH byte).
- All the other parameters are transmitted as 8-bit binary values (1 byte).
- Strings (text) are concluded with CR (hex: \$0D) or LF (hex: \$0A) or NUL (hex: \$00).

No separating characters, such as spaces or commas, may be used in binary mode.

The commands require **no final byte**, such as a carriage return (apart from the string \$00).

## ALL COMMANDS AT A GLANCE

The built-in intelligence allows an easy creation of your individual screen content. Below mentioned commands can be used either directly via the serial interface (see page 12) or together with the selfdefinable macro (see page 28).

| EA eDIPTFT57-A: Terminal commands |       |   |   |    |    |   |   |   |                                                                                                                                                                                                                                                  | after reset          |
|-----------------------------------|-------|---|---|----|----|---|---|---|--------------------------------------------------------------------------------------------------------------------------------------------------------------------------------------------------------------------------------------------------|----------------------|
| Command                           | Codes |   |   |    |    |   |   |   | Remarks                                                                                                                                                                                                                                          |                      |
| Set terminal color                | ESC   | F | T | fg | bg |   |   |   | Preset color for terminal mode: fg= foreground color; bg= background color                                                                                                                                                                       | 8,1                  |
| Define window                     | ESC   | T | W | n1 | C  | L | W | H | The terminal output is executed with font n1: 1=8x8; 2=8x16 only within the window from column C and line L (=upper-left corner) with a width of W and a height of H (specifications in characters). W=1..100 and Height H=60/30 (in characters) | 8x16<br>1,1<br>60,17 |
| Form feed FF (dec:12)             | ^L    |   |   |    |    |   |   |   | The contents of the screen are deleted and the cursor is placed at pos. (1,1)                                                                                                                                                                    |                      |
| Carriage return CR (13)           | ^M    |   |   |    |    |   |   |   | Cursor to the beginning of the line on the extreme left                                                                                                                                                                                          |                      |
| Line feed LF (dec:10)             | ^J    |   |   |    |    |   |   |   | Cursor 1 line lower, if cursor in last line then scroll                                                                                                                                                                                          |                      |
| Position cursor                   | ESC   | T | P | C  | L  |   |   |   | C=column; L=line; origin upper-left corner (1,1)                                                                                                                                                                                                 | 1,1                  |
| Cursor on/off                     |       |   | C | n1 |    |   |   |   | n1=0: Cursor is invisible; n1=1: Cursor flashes;                                                                                                                                                                                                 | 1                    |
| Save cursor position              |       |   | S |    |    |   |   |   | The current cursor position is saved                                                                                                                                                                                                             |                      |
| Restore cursor position           |       |   | R |    |    |   |   |   | The last saved cursor position is restored                                                                                                                                                                                                       |                      |
| Terminal off                      |       |   | A |    |    |   |   |   | Terminal display is switched off; outputs are rejected                                                                                                                                                                                           |                      |
| Terminal on                       | ESC   | T | E |    |    |   |   |   | Terminal display is switched on;                                                                                                                                                                                                                 | on                   |
| Output version                    |       |   | V |    |    |   |   |   | The version no. is output in the terminal e.g. "EA eDIPTFT57-A V1.0 Rev.A"                                                                                                                                                                       |                      |
| Output projectname                |       |   | J |    |    |   |   |   | The macrofile-projectname is output in the terminal e.g. "init / delivery state"                                                                                                                                                                 |                      |
| Output interface                  | ESC   | T | Q |    |    |   |   |   | The used interface is output in the terminal e.g. "RS232,115200 baud,ADR: \$07"                                                                                                                                                                  |                      |
| Output informationen              |       |   | I |    |    |   |   |   | The terminal is initialized and cleared; the software version, hardware revision, macrofile-projectname and CRC-checksum are output in the terminal                                                                                              |                      |

| EA eDIPTFT57-A: Graphic commands                                        |     |       |   |                                                          |                                                                                  |                                                                                          |                                                                                                                |                                                                                                                                                                                                                                                    |                                                              |                                                              | after reset                                                                                                                                                                                                                                                                                                       |     |
|-------------------------------------------------------------------------|-----|-------|---|----------------------------------------------------------|----------------------------------------------------------------------------------|------------------------------------------------------------------------------------------|----------------------------------------------------------------------------------------------------------------|----------------------------------------------------------------------------------------------------------------------------------------------------------------------------------------------------------------------------------------------------|--------------------------------------------------------------|--------------------------------------------------------------|-------------------------------------------------------------------------------------------------------------------------------------------------------------------------------------------------------------------------------------------------------------------------------------------------------------------|-----|
| Command                                                                 |     | Codes |   |                                                          |                                                                                  | Remarks                                                                                  |                                                                                                                |                                                                                                                                                                                                                                                    |                                                              |                                                              |                                                                                                                                                                                                                                                                                                                   |     |
| Display commands (effect on the entire display)                         |     |       |   |                                                          |                                                                                  |                                                                                          |                                                                                                                |                                                                                                                                                                                                                                                    |                                                              |                                                              |                                                                                                                                                                                                                                                                                                                   |     |
| Set display color                                                       | ESC | F     | D | fg                                                       | bg                                                                               | Defines color 1..32 for display and areas: fg=foreground color; bg=background color      |                                                                                                                |                                                                                                                                                                                                                                                    |                                                              |                                                              | 8,1                                                                                                                                                                                                                                                                                                               |     |
| Delete display                                                          | ESC | D     | L | Delete display contents (all pixels to background color) |                                                                                  |                                                                                          |                                                                                                                |                                                                                                                                                                                                                                                    |                                                              |                                                              |                                                                                                                                                                                                                                                                                                                   |     |
| Fill display                                                            | ESC |       | S | Fill display contents (all pixels to foreground color)   |                                                                                  |                                                                                          |                                                                                                                |                                                                                                                                                                                                                                                    |                                                              |                                                              |                                                                                                                                                                                                                                                                                                                   |     |
| Fill display with color                                                 | ESC |       | F | n1                                                       | Fill complete display content with color n1=1..32                                |                                                                                          |                                                                                                                |                                                                                                                                                                                                                                                    |                                                              |                                                              |                                                                                                                                                                                                                                                                                                                   |     |
| Invert display                                                          | ESC |       | I | Invert display content                                   |                                                                                  |                                                                                          |                                                                                                                |                                                                                                                                                                                                                                                    |                                                              |                                                              |                                                                                                                                                                                                                                                                                                                   |     |
| Commands for outputting strings                                         |     |       |   |                                                          |                                                                                  |                                                                                          |                                                                                                                |                                                                                                                                                                                                                                                    |                                                              |                                                              |                                                                                                                                                                                                                                                                                                                   |     |
| Set text color                                                          | ESC | F     | Z | fg                                                       | bg                                                                               | Color 1..32 (0=transparent) for string and character: fg=text color; bg=background color |                                                                                                                |                                                                                                                                                                                                                                                    |                                                              |                                                              | 8,0                                                                                                                                                                                                                                                                                                               |     |
| Set font                                                                | ESC | Z     | F | n1                                                       | Set font with the number n1                                                      |                                                                                          |                                                                                                                |                                                                                                                                                                                                                                                    |                                                              | 3                                                            |                                                                                                                                                                                                                                                                                                                   |     |
| Font zoom factor                                                        |     |       | Z | n1                                                       | n2                                                                               | n1 = X-zoom factor (1x to 8x); n2 = Y-zoom factor (1x to 8x)                             |                                                                                                                |                                                                                                                                                                                                                                                    |                                                              |                                                              | 1,1                                                                                                                                                                                                                                                                                                               |     |
| Additional width/height                                                 |     |       | Y | n1                                                       | n2                                                                               | n1=0..15: additional width left/right; n2=0..15: additional height top/bottom            |                                                                                                                |                                                                                                                                                                                                                                                    |                                                              |                                                              | 0,0                                                                                                                                                                                                                                                                                                               |     |
| Spacewidth                                                              |     |       | J | n1                                                       | n1=0: use spacewidth from font; n1=1: same width as a number; n1>=2 width in dot |                                                                                          |                                                                                                                |                                                                                                                                                                                                                                                    |                                                              | 0                                                            |                                                                                                                                                                                                                                                                                                                   |     |
| Text angle                                                              |     |       | W | n1                                                       | Text output angle: n1=0: 0°; n1=1: 90°; n1=2: 180°; n1=3: 270°                   |                                                                                          |                                                                                                                |                                                                                                                                                                                                                                                    |                                                              | 0                                                            |                                                                                                                                                                                                                                                                                                                   |     |
| Output string<br>L: left justified<br>C: centered<br>R: right justified | ESC | Z     | L | xx1                                                      | yy1                                                                              | text ...                                                                                 | NUL                                                                                                            | A string (...) is output to xx1,yy1<br>end of string: 'NUL' (\$00), 'LF' (\$0A) or 'CR' (\$0D)<br>several lines are separated by the character ' ' (\$7C, pipe)<br>the character '\' (\$5C, backslash) cancels the special function of ' ' and '\' |                                                              |                                                              |                                                                                                                                                                                                                                                                                                                   |     |
| Output string<br>in an area<br>(since V1.2)                             | ESC | Z     | B | xx1                                                      | yy1                                                                              | xx2                                                                                      | yy2                                                                                                            | n1                                                                                                                                                                                                                                                 | text ...                                                     | NUL                                                          | Output a string (...) inside area from xx1,yy1 to xx2,yy2 at position n1=1..9;<br>the area will be filled with background color;<br>n1=1: Top Left; n1=2: Top Center; n1=3: Top Right<br>n1=4: Middle Left; n1=5: Middle Center; n1=6: Middle Right<br>n1=7: Bottom Left; n1=8: Bottom Center; n1=9: Bottom Right |     |
| String for terminal                                                     | ESC | Z     | T | text ...                                                 |                                                                                  |                                                                                          |                                                                                                                |                                                                                                                                                                                                                                                    | Command for outputting a string from a macro to the terminal |                                                              |                                                                                                                                                                                                                                                                                                                   |     |
| Draw straight lines and points                                          |     |       |   |                                                          |                                                                                  |                                                                                          |                                                                                                                |                                                                                                                                                                                                                                                    |                                                              |                                                              |                                                                                                                                                                                                                                                                                                                   |     |
| Set color for lines                                                     | ESC | F     | G | fg                                                       | bg                                                                               | Colors 1..32 (0=transparent): fg = color for line; bg = pattern background               |                                                                                                                |                                                                                                                                                                                                                                                    |                                                              |                                                              | 8,1                                                                                                                                                                                                                                                                                                               |     |
| Point size/line thickness                                               | ESC | G     | Z | n1                                                       | n2                                                                               | n1 = X-point size (1 to 15); n2 = Y-point size (1 to 15);                                |                                                                                                                |                                                                                                                                                                                                                                                    |                                                              |                                                              |                                                                                                                                                                                                                                                                                                                   |     |
| Pattern                                                                 |     |       | M | n1                                                       | Set straight line/point pattern no. n1=1..255; 0=do not use pattern              |                                                                                          |                                                                                                                |                                                                                                                                                                                                                                                    |                                                              |                                                              |                                                                                                                                                                                                                                                                                                                   |     |
| Draw point                                                              |     |       | P | xx1                                                      | yy1                                                                              | Set a point at coordinates xx1, yy1                                                      |                                                                                                                |                                                                                                                                                                                                                                                    |                                                              |                                                              |                                                                                                                                                                                                                                                                                                                   |     |
| Draw straight line                                                      |     |       | D | xx1                                                      | yy1                                                                              | xx2                                                                                      | yy2                                                                                                            | Draw straight line from xx1,yy1 to xx2,yy2                                                                                                                                                                                                         |                                                              |                                                              |                                                                                                                                                                                                                                                                                                                   |     |
| Draw rectangle                                                          |     |       | R | xx1                                                      | yy1                                                                              | xx2                                                                                      | yy2                                                                                                            | Draw four straight lines as a rectangle from xx1,yy1 to xx2,yy2                                                                                                                                                                                    |                                                              |                                                              |                                                                                                                                                                                                                                                                                                                   |     |
| Set start point                                                         |     |       | S | xx1                                                      | yy1                                                                              | Set the last end point at coordinates xx1, yy1 for commands 'GW', 'GX' and 'GY'          |                                                                                                                |                                                                                                                                                                                                                                                    |                                                              |                                                              |                                                                                                                                                                                                                                                                                                                   |     |
| Continue straight line                                                  |     |       | W | xx1                                                      | yy1                                                                              | Draw a straight line from last end point to xx1, yy1                                     |                                                                                                                |                                                                                                                                                                                                                                                    |                                                              |                                                              | 1,1                                                                                                                                                                                                                                                                                                               |     |
| Draw X-Graph                                                            |     |       | X | xs                                                       | ya                                                                               | yy1                                                                                      | Draw graph with fix x-steps (xs=1..127 or 129..255 for neg. steps) and variable amount (ya=1..255) of y-values |                                                                                                                                                                                                                                                    |                                                              |                                                              |                                                                                                                                                                                                                                                                                                                   |     |
| Draw Y-Graph                                                            |     |       | Y | ys                                                       | xa                                                                               | xx1                                                                                      | Draw graph with fix y-steps (ys=1..127 or 129..255 for neg. steps) and variable amount (xa=1..255) of x-values |                                                                                                                                                                                                                                                    |                                                              |                                                              |                                                                                                                                                                                                                                                                                                                   |     |
| Change/draw rectangular areas                                           |     |       |   |                                                          |                                                                                  |                                                                                          |                                                                                                                |                                                                                                                                                                                                                                                    |                                                              |                                                              |                                                                                                                                                                                                                                                                                                                   |     |
| Delete area                                                             | ESC | R     | L | xx1                                                      | yy1                                                                              | xx2                                                                                      | yy2                                                                                                            | Delete an area from xx1,yy1 to xx2,yy2 (fill with background color)                                                                                                                                                                                |                                                              |                                                              |                                                                                                                                                                                                                                                                                                                   |     |
| Fill area                                                               |     |       | S | xx1                                                      | yy1                                                                              | xx2                                                                                      | yy2                                                                                                            | Fill an area from xx1,yy1 to xx2,yy2 (fill with foreground color)                                                                                                                                                                                  |                                                              |                                                              |                                                                                                                                                                                                                                                                                                                   |     |
| Fill area with color                                                    |     |       | F | xx1                                                      | yy1                                                                              | xx2                                                                                      | yy2                                                                                                            | n1                                                                                                                                                                                                                                                 | Fill an area from xx1,yy1 to xx2,yy2 with color n1=1..32     |                                                              |                                                                                                                                                                                                                                                                                                                   |     |
| Invert area                                                             |     |       | I | xx1                                                      | yy1                                                                              | xx2                                                                                      | yy2                                                                                                            | Invert an area from xx1,yy1 to xx2,yy2                                                                                                                                                                                                             |                                                              |                                                              |                                                                                                                                                                                                                                                                                                                   |     |
| Copy area                                                               | ESC | R     | C | xx1                                                      | yy1                                                                              | xx2                                                                                      | yy2                                                                                                            | xx3                                                                                                                                                                                                                                                | yy3                                                          | Copy an area from xx1,yy1 to xx2,yy2 to new position xx3,yy3 |                                                                                                                                                                                                                                                                                                                   |     |
| Patterncolor                                                            |     |       | F | M                                                        | fg                                                                               | bg                                                                                       | Color 1..32 (0=transp.) for monochrome pattern: fg=foreground; bg=background color                             |                                                                                                                                                                                                                                                    |                                                              |                                                              |                                                                                                                                                                                                                                                                                                                   | 8,1 |
| Area with fill pattern                                                  |     |       | M | xx1                                                      | yy1                                                                              | xx2                                                                                      | yy2                                                                                                            | n1                                                                                                                                                                                                                                                 | Draw an area from xx1,yy1 to xx2,yy2 with pattern n1         |                                                              |                                                                                                                                                                                                                                                                                                                   |     |
| Draw box                                                                |     |       | O | xx1                                                      | yy1                                                                              | xx2                                                                                      | yy2                                                                                                            | n1                                                                                                                                                                                                                                                 | Draw a rectangle xx1,yy1 to xx2,yy2 and fill with pattern n1 |                                                              |                                                                                                                                                                                                                                                                                                                   |     |
| Set color for border                                                    | ESC | R     | F | R                                                        | c1                                                                               | c2                                                                                       | c3                                                                                                             | Set color for border segments: c1=frame outside; c2=frame inside; c3=filling                                                                                                                                                                       |                                                              |                                                              | 8,1,1                                                                                                                                                                                                                                                                                                             |     |
| Set border type                                                         |     |       | E | n1                                                       | n2                                                                               | Set border type n1=1..255; border angle: n2=0: 0°; n1=1: 90°; n1=2: 180°; n1=3: 270°     |                                                                                                                |                                                                                                                                                                                                                                                    |                                                              |                                                              | 1,0                                                                                                                                                                                                                                                                                                               |     |
| Draw border box                                                         |     |       | R | xx1                                                      | yy1                                                                              | xx2                                                                                      | yy2                                                                                                            | Draw a border box from xx1,yy1 to xx2,yy2                                                                                                                                                                                                          |                                                              |                                                              |                                                                                                                                                                                                                                                                                                                   |     |



| EA eDIPTFT57-A: Bitmap / Animation commands |     |       |   |     |      |                                                                                                                                                                                                                                                                                                                                     |                                                                                |                                                                                  |                                                              |                                                                                                                                                                                                                                                                                                                                           |  |   | after reset |  |
|---------------------------------------------|-----|-------|---|-----|------|-------------------------------------------------------------------------------------------------------------------------------------------------------------------------------------------------------------------------------------------------------------------------------------------------------------------------------------|--------------------------------------------------------------------------------|----------------------------------------------------------------------------------|--------------------------------------------------------------|-------------------------------------------------------------------------------------------------------------------------------------------------------------------------------------------------------------------------------------------------------------------------------------------------------------------------------------------|--|---|-------------|--|
| Command                                     |     | Codes |   |     |      |                                                                                                                                                                                                                                                                                                                                     | Remarks                                                                        |                                                                                  |                                                              |                                                                                                                                                                                                                                                                                                                                           |  |   |             |  |
| Bitmap image commands                       |     |       |   |     |      |                                                                                                                                                                                                                                                                                                                                     |                                                                                |                                                                                  |                                                              |                                                                                                                                                                                                                                                                                                                                           |  |   |             |  |
| Set bitmap colors                           | ESC | F     | U | fg  | bg   |                                                                                                                                                                                                                                                                                                                                     | painting color for monochrome bitmaps fg=foreground color; bg=background color |                                                                                  |                                                              |                                                                                                                                                                                                                                                                                                                                           |  |   | 1,8         |  |
| Image zoom factor                           | ESC | U     | Z | n1  | n2   |                                                                                                                                                                                                                                                                                                                                     | n1 = X-zoom factor (1x to 8x); n2 = Y-zoom factor (1x to 8x)                   |                                                                                  |                                                              |                                                                                                                                                                                                                                                                                                                                           |  |   | 1,1         |  |
| Image angle                                 |     |       | W | n1  |      | output angle of the image: n1=0: 0°; n1=1: 90°; n1=2: 180°; n1=3: 270°                                                                                                                                                                                                                                                              |                                                                                |                                                                                  |                                                              |                                                                                                                                                                                                                                                                                                                                           |  | 0 |             |  |
| Mirror Image                                |     |       | X | n1  |      | n1=0: normal display; n1=1: the image is mirrored horizontally                                                                                                                                                                                                                                                                      |                                                                                |                                                                                  |                                                              |                                                                                                                                                                                                                                                                                                                                           |  | 0 |             |  |
| Transparency for color bitmaps              |     |       | T | n1  |      | n1=0: no transparency; show picture with all colors rectangular<br>n1=1: color of the first dot at top left side will be defined as transparent (like a mask)<br>n1=2: if defined - use transparent color from bitmap-file (.GIF .TGA .PNG .G16)<br>n1=3: replace transparent color from bitmap-file with actually background color |                                                                                |                                                                                  |                                                              |                                                                                                                                                                                                                                                                                                                                           |  | 2 |             |  |
| Load internal image                         | ESC | U     | I | xx1 | yy1  | nr                                                                                                                                                                                                                                                                                                                                  |                                                                                | Load internal image with the no (0 to 255) from the data flash memory to xx1,yy1 |                                                              |                                                                                                                                                                                                                                                                                                                                           |  |   |             |  |
| Load image                                  |     |       | L | xx1 | yy1  |                                                                                                                                                                                                                                                                                                                                     | G16 data ...                                                                   | Load an image to xx1,yy1; see image structure (G16 format) for image data        |                                                              |                                                                                                                                                                                                                                                                                                                                           |  |   |             |  |
| RLE compression                             | ESC | U     | R |     |      |                                                                                                                                                                                                                                                                                                                                     |                                                                                | the next hardcopy ('ESC U H xx1,yy1,xx2,yy2) will be send with RLE compression   |                                                              |                                                                                                                                                                                                                                                                                                                                           |  |   |             |  |
| Send hardcopy                               | ESC | U     | H | xx1 | yy1  | xx2                                                                                                                                                                                                                                                                                                                                 | yy2                                                                            | After this command, the image extract is sent (to sendbuffer) in G16 format      |                                                              |                                                                                                                                                                                                                                                                                                                                           |  |   |             |  |
| Animation image commands                    |     |       |   |     |      |                                                                                                                                                                                                                                                                                                                                     |                                                                                |                                                                                  |                                                              |                                                                                                                                                                                                                                                                                                                                           |  |   |             |  |
| Set animation colors                        | ESC | F     | W | fg  | bg   |                                                                                                                                                                                                                                                                                                                                     | color for monochrome animation images fg=foreground color; bg=background color |                                                                                  |                                                              |                                                                                                                                                                                                                                                                                                                                           |  |   | 1,8         |  |
| Animation zoom factor                       | ESC | W     | Z | n1  | n2   |                                                                                                                                                                                                                                                                                                                                     | n1 = X-zoom factor (1x to 8x); n2 = Y-zoom factor (1x to 8x)                   |                                                                                  |                                                              |                                                                                                                                                                                                                                                                                                                                           |  |   | 1,1         |  |
| Animation angle                             |     |       | W | n1  |      | output angle of the animation image n1=0: 0°; n1=1: 90°; n1=2: 180°; n1=3: 270°                                                                                                                                                                                                                                                     |                                                                                |                                                                                  |                                                              |                                                                                                                                                                                                                                                                                                                                           |  | 0 |             |  |
| Mirror animation                            |     |       | X | n1  |      | n1=0: normal display; n1=1: the animation image is mirrored horizontally                                                                                                                                                                                                                                                            |                                                                                |                                                                                  |                                                              |                                                                                                                                                                                                                                                                                                                                           |  | 0 |             |  |
| Transparency for color animation            |     |       | T | n1  |      | n1=0: no transparency; show animation with all colors rectangular<br>n1=1: color of the first dot at top left side will be defined as transparent (like a mask)<br>n1=2: if defined - use transparent color from animation-file (.GIF .G16)<br>n1=3: replace transparent color from animation-file with actually background color   |                                                                                |                                                                                  |                                                              |                                                                                                                                                                                                                                                                                                                                           |  | 2 |             |  |
| Load single image                           | ESC | W     | I | xx1 | yy1  | n1                                                                                                                                                                                                                                                                                                                                  | n2                                                                             |                                                                                  | Load from animation n1=0..255 the single image n2 to xx1,yy1 |                                                                                                                                                                                                                                                                                                                                           |  |   |             |  |
| Define animationprocess                     | ESC | W     | D | no  | xx1  | yy1                                                                                                                                                                                                                                                                                                                                 | n2                                                                             | type                                                                             | time                                                         | Define an animationprocess no=1..4 at position xx1,yy1 (=left top edge) with animation image n2=0..255.<br>type: 1=run once; 2=cyclically; 3=pingpong; 4=once backwards; 5=cyclic backwards<br>6=pingpong backwards; 7=manually (use command ESC W N P F M)<br>time: 0=stop; 1..254=time in in 1/10 sec; 255=use time from animation-file |  |   |             |  |
| Change animation type                       | ESC | W     | Y | no  | type |                                                                                                                                                                                                                                                                                                                                     | Assign a new type=1..7 to animationprocess no=1..4                             |                                                                                  |                                                              |                                                                                                                                                                                                                                                                                                                                           |  |   |             |  |
| Change animation time                       |     |       | C | no  | time |                                                                                                                                                                                                                                                                                                                                     | Assign a new time=0..255 to animationprocess no=1..4                           |                                                                                  |                                                              |                                                                                                                                                                                                                                                                                                                                           |  |   |             |  |
| Next animation image                        |     |       | N | no  |      | Show the next image from animationprocess no=1..4                                                                                                                                                                                                                                                                                   |                                                                                |                                                                                  |                                                              |                                                                                                                                                                                                                                                                                                                                           |  |   |             |  |
| Previous animation image                    |     |       | P | no  |      | Show the previous image from animationprocess no=1..4                                                                                                                                                                                                                                                                               |                                                                                |                                                                                  |                                                              |                                                                                                                                                                                                                                                                                                                                           |  |   |             |  |
| Show animation image                        |     |       | F | no  | n2   |                                                                                                                                                                                                                                                                                                                                     | Show image n2 from animationprocess no=1..4                                    |                                                                                  |                                                              |                                                                                                                                                                                                                                                                                                                                           |  |   |             |  |
| Run to animation image                      |     |       | M | no  | n2   |                                                                                                                                                                                                                                                                                                                                     | Run animationprocess no=1..4 from actually image to image n2                   |                                                                                  |                                                              |                                                                                                                                                                                                                                                                                                                                           |  |   |             |  |
| Stop animationprocess                       |     |       | L | no  |      | Stop animationprocess no=1..4 and clear last image with actually background color                                                                                                                                                                                                                                                   |                                                                                |                                                                                  |                                                              |                                                                                                                                                                                                                                                                                                                                           |  |   |             |  |

| EA eDIPTFT57: Clipboard commands             |  |       |   |     |     |                                                                           |                                                                               |                                                                                                                                        |                                                                                                                    |     |                                                                                              |       | after reset |          |
|----------------------------------------------|--|-------|---|-----|-----|---------------------------------------------------------------------------|-------------------------------------------------------------------------------|----------------------------------------------------------------------------------------------------------------------------------------|--------------------------------------------------------------------------------------------------------------------|-----|----------------------------------------------------------------------------------------------|-------|-------------|----------|
| Command                                      |  | Codes |   |     |     |                                                                           | Remarks                                                                       |                                                                                                                                        |                                                                                                                    |     |                                                                                              |       |             |          |
| Clipboard commands (Buffer for display area) |  |       |   |     |     |                                                                           |                                                                               |                                                                                                                                        |                                                                                                                    |     |                                                                                              |       |             |          |
| Save display contents                        |  | ESC   | C | B   |     |                                                                           | The entire content of the display is copied to the clipboard as an image area |                                                                                                                                        |                                                                                                                    |     |                                                                                              |       |             |          |
| Save area                                    |  |       |   | S   | xx1 | yy1                                                                       | xx2                                                                           | yy2                                                                                                                                    | The image area from xx1, yy1 to xx2, yy2 is copied to the clipboard                                                |     |                                                                                              |       |             |          |
| Restore area                                 |  |       | C | R   |     |                                                                           | The image area on the clipboard is copied back to the display                 |                                                                                                                                        |                                                                                                                    |     |                                                                                              | empty |             |          |
| Copy area                                    |  | K     |   | xx1 | yy1 | The image area in the clipboard is copied back to xx1, yy1 of the display |                                                                               |                                                                                                                                        |                                                                                                                    |     |                                                                                              |       |             |          |
| Load bitmap to clipboard                     |  |       |   |     |     |                                                                           |                                                                               |                                                                                                                                        |                                                                                                                    |     |                                                                                              |       |             |          |
| Load image to clipboard                      |  | ESC   | C | L   | xx1 | yy1                                                                       | G16 data ...                                                                  |                                                                                                                                        | Load the image data (G16-format) into clipboard to xx1, yy1                                                        |     |                                                                                              |       |             |          |
| Internal image to clipboard                  |  |       |   | I   | xx1 | yy1                                                                       | n1                                                                            |                                                                                                                                        | Draw internal image from data-flash with n1=0..255 into clipboard to xx1, yy1                                      |     |                                                                                              |       |             |          |
| Animation sub image to clipboard             |  |       |   | F   | xx1 | yy1                                                                       | n1                                                                            | n2                                                                                                                                     | Draw internal animation sub image from data-flash with number n1=0..255, n2=framenummer into clipboard to xx1, yy1 |     |                                                                                              |       |             |          |
| Clipboardimage autoupdate                    |  |       |   | U   | n1  |                                                                           |                                                                               | n1=0: Auto update OFF; n1=1: Auto update ON; after loading image into clipboard ('CL', 'CI', 'CF') the content is copied to the screen |                                                                                                                    |     |                                                                                              |       | 1           |          |
| Extended clipboard layer usage               |  |       |   |     |     |                                                                           |                                                                               |                                                                                                                                        |                                                                                                                    |     |                                                                                              |       |             |          |
| Copy to clipboard layer                      |  | ESC   | C | P   | xx1 | yy1                                                                       | xx2                                                                           | yy2                                                                                                                                    | xx3                                                                                                                | yy3 | Area from xx1,yy1 to xx2,yy2 on the screen is copied into the clipboard layer to xx3,yy3     |       |             |          |
| Copy from clipboard layer                    |  |       |   | C   | xx1 | yy1                                                                       | xx2                                                                           | yy2                                                                                                                                    | xx3                                                                                                                | yy3 | Clipboard area from xx1,yy1 to xx2,yy2 is copied into the screen to xx3,yy3                  |       |             |          |
| Copy area on clipboard layer                 |  |       |   | A   | xx1 | yy1                                                                       | xx2                                                                           | yy2                                                                                                                                    | xx3                                                                                                                | yy3 | The area from x1,y1 to x2,y2 on the clipboard layer is copied to new upper left corner x3,y3 |       |             |          |
| Clipboard transparent color                  |  |       |   | T   | n1  |                                                                           |                                                                               | n1=0: no transparency; 1..32: transparent color for clipboard, only for 'ESC CC'                                                       |                                                                                                                    |     |                                                                                              |       | 0           |          |
| Animation through clipboard                  |  |       |   | W   | n1  | n2                                                                        |                                                                               |                                                                                                                                        | n1=1..4: animation nr; n2=0: draw directly to screen, n2=1 first draw to clipboard layer and then copy to screen   |     |                                                                                              |       |             | 1-4<br>0 |

| EA eDIPTFT57-A: Instrument commands   |     |       |   |    |     |         |                          |     |                                                                                                                                                                                                                                                                                                                                                                              |                                                                                          |                                                                                                                                                                                                                |  |    | after reset     |
|---------------------------------------|-----|-------|---|----|-----|---------|--------------------------|-----|------------------------------------------------------------------------------------------------------------------------------------------------------------------------------------------------------------------------------------------------------------------------------------------------------------------------------------------------------------------------------|------------------------------------------------------------------------------------------|----------------------------------------------------------------------------------------------------------------------------------------------------------------------------------------------------------------|--|----|-----------------|
| Command                               |     | Codes |   |    |     | Remarks |                          |     |                                                                                                                                                                                                                                                                                                                                                                              |                                                                                          |                                                                                                                                                                                                                |  |    |                 |
| Define, use instruments               |     |       |   |    |     |         |                          |     |                                                                                                                                                                                                                                                                                                                                                                              |                                                                                          |                                                                                                                                                                                                                |  |    |                 |
| Define instrument                     | ESC | I     | P | n1 | xx1 | yy1     | n2                       | n3  | aw                                                                                                                                                                                                                                                                                                                                                                           | ew                                                                                       | Define instrument n1=1..4 and xx1,yy1 (=left top edge);<br>Use intrument image n2=0..255<br>Output angle n3=0: 0°; n3=1: 90°; n3=2: 180°; n3=3: 270°;<br>aw, ew (0..254) are start and endvalue (0% and 100%). |  |    | nothing defined |
| Update instrument                     | ESC | I     | A | n1 | val |         |                          |     |                                                                                                                                                                                                                                                                                                                                                                              |                                                                                          | Update instrument with new value and redraw                                                                                                                                                                    |  |    |                 |
| Redraw instrument                     |     |       | N | n1 |     |         |                          |     |                                                                                                                                                                                                                                                                                                                                                                              | Redraw entire instument n1=1..4                                                          |                                                                                                                                                                                                                |  |    |                 |
| Send instrument value                 |     |       | S | n1 |     |         |                          |     |                                                                                                                                                                                                                                                                                                                                                                              | Send actual instrument value n1=1..4 to send buffer                                      |                                                                                                                                                                                                                |  |    |                 |
| Delete instrument                     |     |       | D | n1 | n2  |         |                          |     |                                                                                                                                                                                                                                                                                                                                                                              |                                                                                          | The definition of the instrumets gets invalid. If the instrument was adjustable by touch, the touch area will be deleted, too.<br>n2=0: Instrument stays visible; n2=1: Instrument is deleted completely       |  |    |                 |
| User values - formatted string output |     |       |   |    |     |         |                          |     |                                                                                                                                                                                                                                                                                                                                                                              |                                                                                          |                                                                                                                                                                                                                |  |    |                 |
| User value color                      | ESC | F     | I | vf | hf  |         |                          |     |                                                                                                                                                                                                                                                                                                                                                                              |                                                                                          | Set color 1..32 for instrument user value fg=foreground; bg=background color                                                                                                                                   |  |    | 8,1             |
| User value font                       | ESC | I     | F | n1 |     |         |                          |     |                                                                                                                                                                                                                                                                                                                                                                              | Set font nr for instrument user value                                                    |                                                                                                                                                                                                                |  | 5  |                 |
| User value zoom                       |     |       | Z | n1 | n2  |         |                          |     |                                                                                                                                                                                                                                                                                                                                                                              |                                                                                          | Set zoom factor for instrument user value: n1=X-Zoom 1x..8x; n2=Y-Zoom 1x..8x                                                                                                                                  |  |    | 1,1             |
| User value additional height/width    |     |       | Y | n1 | n2  |         |                          |     |                                                                                                                                                                                                                                                                                                                                                                              |                                                                                          | n1=0..15: additional width left/right;<br>n2=0..15: additional height top/bottom for instrument user value;                                                                                                    |  |    | 0, 0            |
| User value angle                      |     |       | W | n1 |     |         |                          |     |                                                                                                                                                                                                                                                                                                                                                                              | Set writing angle for instrument user value: n1=0: 0°; n1=1: 90°; n1=2: 180°; n1=3: 270° |                                                                                                                                                                                                                |  | 0° |                 |
| User values / scaling                 | ESC | I     | X | n1 | xx1 | yy1     | For<br>mat<br>Str<br>ing | NUL | Define user value for instrument no=1..4. Output is right justified to x1,y1<br>Format String: "iv1=uservalue1;iv2=uservalue2"<br>Assign two instrument values (iv1,iv2 =0..254) to user defined values max. range: 4 1/2 digits 19999 + decimal point (',' or '.') + sign<br>e.g. display "-123.4" for iv1=0 and "567.8" for iv2=100<br>Format String: "0=-123.4;100=567.8" |                                                                                          |                                                                                                                                                                                                                |  |    |                 |

| EA eDIPTFT57-A: Bargraph commands  |     |       |                  |    |                                                                                         |                                                                                                                                                                                                                                      |                                                                |     |                                                                                                                                                                                                                                                                                                                                                                                                                                      |    |      |                                                                                                                                                                                                                                                                                                                                                                               | after reset    |
|------------------------------------|-----|-------|------------------|----|-----------------------------------------------------------------------------------------|--------------------------------------------------------------------------------------------------------------------------------------------------------------------------------------------------------------------------------------|----------------------------------------------------------------|-----|--------------------------------------------------------------------------------------------------------------------------------------------------------------------------------------------------------------------------------------------------------------------------------------------------------------------------------------------------------------------------------------------------------------------------------------|----|------|-------------------------------------------------------------------------------------------------------------------------------------------------------------------------------------------------------------------------------------------------------------------------------------------------------------------------------------------------------------------------------|----------------|
| Command                            |     | Codes |                  |    | Remarks                                                                                 |                                                                                                                                                                                                                                      |                                                                |     |                                                                                                                                                                                                                                                                                                                                                                                                                                      |    |      |                                                                                                                                                                                                                                                                                                                                                                               |                |
| Bargraph commands                  |     |       |                  |    |                                                                                         |                                                                                                                                                                                                                                      |                                                                |     |                                                                                                                                                                                                                                                                                                                                                                                                                                      |    |      |                                                                                                                                                                                                                                                                                                                                                                               |                |
| Set color for bargraph             | ESC | F     | B                | fg | bg                                                                                      | fc                                                                                                                                                                                                                                   | Colors: fg = foreground; bg = background; fc = color for frame |     |                                                                                                                                                                                                                                                                                                                                                                                                                                      |    |      |                                                                                                                                                                                                                                                                                                                                                                               | 8,1,8          |
| Bargraph pattern                   | ESC | B     | M                | n1 |                                                                                         |                                                                                                                                                                                                                                      |                                                                |     | Pattern for bargraph n1=1..255; n1=0 no pattern/solid (valid for type=0..3)                                                                                                                                                                                                                                                                                                                                                          |    |      |                                                                                                                                                                                                                                                                                                                                                                               | 0              |
| Bargraph border                    |     |       | E                | n1 |                                                                                         |                                                                                                                                                                                                                                      |                                                                |     | Border for bargraph n1=1..255 (valid for type=4..7)                                                                                                                                                                                                                                                                                                                                                                                  |    |      |                                                                                                                                                                                                                                                                                                                                                                               | 1              |
| Bargraph linewidth                 |     |       | B                | n1 |                                                                                         |                                                                                                                                                                                                                                      |                                                                |     | Linewidth for bargraph n1=1..255; n1=0 automatic (valid for type=2,3,6,7)                                                                                                                                                                                                                                                                                                                                                            |    |      |                                                                                                                                                                                                                                                                                                                                                                               | 0              |
| Define bargraph                    | ESC | B     | R<br>L<br>O<br>U | no | xx1                                                                                     | yy1                                                                                                                                                                                                                                  | xx2                                                            | yy2 | sv                                                                                                                                                                                                                                                                                                                                                                                                                                   | ev | type | Define bargraph no=1..20 to L(left), R(right), O(up), U(down)<br>xx1,yy1,xx2,yy2 rectangle enclosing the bar graph.<br>sv, ev are the values for 0% and 100%.<br>type: 0=pattern bar; 1=pattern bar in rectangle;<br>type: 2=pattern line; 3=pattern line in rectangle;<br>type: 4=border bar; 5=border bar in rectangle;<br>type: 6=border line; 7=border line in rectangle; | no bar defined |
| Update bargraph                    | ESC | B     | A                | no | val                                                                                     | Set and draw the bargraph with the number no=1..20 to the new value val                                                                                                                                                              |                                                                |     |                                                                                                                                                                                                                                                                                                                                                                                                                                      |    |      |                                                                                                                                                                                                                                                                                                                                                                               |                |
| Draw bargraph                      |     |       | N                | no | Entirely redraw the bargraph with the number no=1..20                                   |                                                                                                                                                                                                                                      |                                                                |     |                                                                                                                                                                                                                                                                                                                                                                                                                                      |    |      |                                                                                                                                                                                                                                                                                                                                                                               |                |
| Send bargraph value                |     |       | S                | no | Send the current value of bargraph number no=1..20 to sendbuffer                        |                                                                                                                                                                                                                                      |                                                                |     |                                                                                                                                                                                                                                                                                                                                                                                                                                      |    |      |                                                                                                                                                                                                                                                                                                                                                                               |                |
| Delete bargraph                    |     |       | D                | no | n2                                                                                      | The definition of the bar graph with the number no=1..20 becomes invalid.<br>If the bar graph was defined as input with touch, this touch field will also be deleted.<br>n2=0: Bar graph remains visible; n2=1: Bar graph is deleted |                                                                |     |                                                                                                                                                                                                                                                                                                                                                                                                                                      |    |      |                                                                                                                                                                                                                                                                                                                                                                               |                |
| User values - Format text output   |     |       |                  |    |                                                                                         |                                                                                                                                                                                                                                      |                                                                |     |                                                                                                                                                                                                                                                                                                                                                                                                                                      |    |      |                                                                                                                                                                                                                                                                                                                                                                               |                |
| User value color                   | ESC | F     | X                | fg | bg                                                                                      | Set color for bargraph user value; fg=foreground, bg=background color                                                                                                                                                                |                                                                |     |                                                                                                                                                                                                                                                                                                                                                                                                                                      |    |      | 8,1                                                                                                                                                                                                                                                                                                                                                                           |                |
| User value font                    | ESC | B     | F                | n1 | Set font n1 for bargraph user value                                                     |                                                                                                                                                                                                                                      |                                                                |     |                                                                                                                                                                                                                                                                                                                                                                                                                                      |    | 5    |                                                                                                                                                                                                                                                                                                                                                                               |                |
| User value zoom                    |     |       | Z                | n1 | n2                                                                                      | Set zoom factor for bargraph user value; n1=X-Zoom 1x..8x; n2=Y-Zoom 1x..8x                                                                                                                                                          |                                                                |     |                                                                                                                                                                                                                                                                                                                                                                                                                                      |    |      | 1,1                                                                                                                                                                                                                                                                                                                                                                           |                |
| User value additional width/height |     |       | Y                | n1 | n2                                                                                      | n1=0..15: additional width left/right;<br>n2=0..15: additional height top/bottom for bargraph user value;                                                                                                                            |                                                                |     |                                                                                                                                                                                                                                                                                                                                                                                                                                      |    |      | 0, 0                                                                                                                                                                                                                                                                                                                                                                          |                |
| User value angle                   |     |       | W                | n1 | Set writing angle for bargraph user value; n1=0: 0°; n1=1: 90°; n1=2: 180°; n1=3: 270°; |                                                                                                                                                                                                                                      |                                                                |     |                                                                                                                                                                                                                                                                                                                                                                                                                                      |    | 0°   |                                                                                                                                                                                                                                                                                                                                                                               |                |
| User values / scaling              | ESC | B     | X                | no | xx1                                                                                     | yy1                                                                                                                                                                                                                                  | For<br>mat<br>Str<br>ing                                       | NUL | Define user value for bargraph no=1..20. Output is always right justified to xx1,yy1;<br>Format String: "bv1=uservalue1;bv2=uservalue2". 'NUL' (\$00) = termination;<br>Assign two bar values (bv1,bv2 =0..254) to user defined values<br>max. range: 4 1/2 digits 19999 + decimal point (',' oder ',') + sign<br>e.g. display "-123.4" for bar value bv1=0 and "567.8" for bar value bv2=100<br>Format String: "0=-123.4;100=567.8" |    |      |                                                                                                                                                                                                                                                                                                                                                                               |                |

| EA eDIPTFT57-A: Macro commands |     |       |   |      |      |    |                                                                                                                                                                       |                                                                                                                                                                                                                             |                                                                                                                                                                                                       |  |  |   | after reset |  |
|--------------------------------|-----|-------|---|------|------|----|-----------------------------------------------------------------------------------------------------------------------------------------------------------------------|-----------------------------------------------------------------------------------------------------------------------------------------------------------------------------------------------------------------------------|-------------------------------------------------------------------------------------------------------------------------------------------------------------------------------------------------------|--|--|---|-------------|--|
| Command                        |     | Codes |   |      |      |    | Remarks                                                                                                                                                               |                                                                                                                                                                                                                             |                                                                                                                                                                                                       |  |  |   |             |  |
| Macro commands                 |     |       |   |      |      |    |                                                                                                                                                                       |                                                                                                                                                                                                                             |                                                                                                                                                                                                       |  |  |   |             |  |
| Run macro                      | ESC | M     | N | no   |      |    |                                                                                                                                                                       | Call the (normal) macro with the number no (max. 7 levels)                                                                                                                                                                  |                                                                                                                                                                                                       |  |  |   |             |  |
| Run touch macros               |     |       | T | no   |      |    |                                                                                                                                                                       | Call the touch macro with the number no (max. 7 levels)                                                                                                                                                                     |                                                                                                                                                                                                       |  |  |   |             |  |
| Run menu macro                 |     |       | M |      |      |    |                                                                                                                                                                       | Call the menu macro with the number no (max. 7 levels)                                                                                                                                                                      |                                                                                                                                                                                                       |  |  |   |             |  |
| Run port macro                 |     |       | P | no   |      |    |                                                                                                                                                                       | Call the port macro with the number no (max. 7 levels)                                                                                                                                                                      |                                                                                                                                                                                                       |  |  |   |             |  |
| Run bit macro                  |     |       | B | no   |      |    |                                                                                                                                                                       | Call the bit macro with the number no (max. 7 levels)                                                                                                                                                                       |                                                                                                                                                                                                       |  |  |   |             |  |
| Run matrix macro               |     |       | X | no   |      |    |                                                                                                                                                                       | Call the matrix macro with the number (max. 7 levels)                                                                                                                                                                       |                                                                                                                                                                                                       |  |  |   |             |  |
| Run process macro              |     |       | C | no   |      |    |                                                                                                                                                                       | Call the process macro with the number (max. 7 levels)                                                                                                                                                                      |                                                                                                                                                                                                       |  |  |   |             |  |
| Run analogue macro             |     |       | V | no   |      |    |                                                                                                                                                                       | Call the analogue macro with the number no (max. 7 levels)                                                                                                                                                                  |                                                                                                                                                                                                       |  |  |   |             |  |
| Disable macros                 | ESC | M     | L | type | n1   | n2 | Macros of the type 'N','T','P','B','X','C','M' or 'V' (type 'A' = all macro types) are disabled from the number n1 to n2; i.e. no longer run when called.             |                                                                                                                                                                                                                             |                                                                                                                                                                                                       |  |  |   |             |  |
| Enable macros                  |     |       | U | type | n1   | n2 | Macros of the type 'N','T','P','B','X','C','M' or 'V' (type 'A' = all macro types) are enabled from number n1 to n2; i.e. run again when called.                      |                                                                                                                                                                                                                             |                                                                                                                                                                                                       |  |  |   |             |  |
| Select macro/image page        | ESC | M     | K | n1   |      |    |                                                                                                                                                                       | A page is selected for macros and images n1=0 to 15. if a macro/image is not defined in the current page 1 to 15, this macro/image is taken from page 0 (e.g. to switch languages or for horizontal/vertical installation). |                                                                                                                                                                                                       |  |  |   |             |  |
| Save macro/image page          |     |       | W |      |      |    | the current macro/image page is saved (when used in process macros)                                                                                                   |                                                                                                                                                                                                                             |                                                                                                                                                                                                       |  |  |   |             |  |
| Restore macro/imagepage        |     |       | R |      |      |    | the last saved macro/image page is restored                                                                                                                           |                                                                                                                                                                                                                             |                                                                                                                                                                                                       |  |  |   |             |  |
| Automatic (normal-) macro      |     |       |   |      |      |    |                                                                                                                                                                       |                                                                                                                                                                                                                             |                                                                                                                                                                                                       |  |  |   |             |  |
| Macro with delay               | ESC | M     | G | n1   | n2   |    |                                                                                                                                                                       | Call the (normal) macro with the number n1 in n2/10s. Execution is stopped by commands (e.g. receipt or touch macros).                                                                                                      |                                                                                                                                                                                                       |  |  |   |             |  |
| Autom. macros once only        |     |       | E | n1   | n2   | n3 |                                                                                                                                                                       |                                                                                                                                                                                                                             | Automatically run macros n1 to n2 once only; n3=pause in 1/10s. Execution is stopped by commands (e.g. receipt or touch macros).                                                                      |  |  |   |             |  |
| Autom. macros cyclical         |     |       | A | n1   | n2   | n3 |                                                                                                                                                                       |                                                                                                                                                                                                                             | Automatically run macros n1 to n2 cyclically; n3=pause in 1/10s. Execution is stopped by commands (e.g. receipt or touch macros).                                                                     |  |  |   |             |  |
| Autom. macros ping pong        |     |       | J | n1   | n2   | n3 |                                                                                                                                                                       |                                                                                                                                                                                                                             | Automatically run macros n1 to n2 to n1 (ping pong); n3=pause in 1/10s. Execution is stopped, for example, by receipt or touch macros.                                                                |  |  |   |             |  |
| Macro processes                |     |       |   |      |      |    |                                                                                                                                                                       |                                                                                                                                                                                                                             |                                                                                                                                                                                                       |  |  |   |             |  |
| Define macro process           | ESC | M     | D | no   | type | n3 | n4                                                                                                                                                                    | zs                                                                                                                                                                                                                          | A macro process with the number no (1 to 4) is defined (1=highest priority). The process macros n3 to n4 are run successively every zs/10s. type: 1=once only; 2=cyclical; 3=ping pong n3 to n4 to n3 |  |  |   |             |  |
| Macro process interval         |     |       | Z | no   | zs   |    |                                                                                                                                                                       | a new time zs in 1/10s is assigned to the macro process with the number no (1 to 4). if the time zs=0, execution is stopped.                                                                                                |                                                                                                                                                                                                       |  |  |   |             |  |
| Stop macro processes           |     |       | S | n1   |      |    | All macro processes and animations are stopped with n1=0 and restarted with n1=1 in order, for example, to execute settings and outputs via the interface undisturbed |                                                                                                                                                                                                                             |                                                                                                                                                                                                       |  |  | 1 |             |  |

| EA eDIPTFT57-A: Analogue input AIN1, AIN2 commands |       |   |   |    |                   |     |         |                                                                                                                                                                                                                                                                                                                                                                         |                                                                                                                                                                                                                     |                                                                                                       |                                                                                      | after reset |                                 |      |
|----------------------------------------------------|-------|---|---|----|-------------------|-----|---------|-------------------------------------------------------------------------------------------------------------------------------------------------------------------------------------------------------------------------------------------------------------------------------------------------------------------------------------------------------------------------|---------------------------------------------------------------------------------------------------------------------------------------------------------------------------------------------------------------------|-------------------------------------------------------------------------------------------------------|--------------------------------------------------------------------------------------|-------------|---------------------------------|------|
| Command                                            | Codes |   |   |    |                   |     | Remarks |                                                                                                                                                                                                                                                                                                                                                                         |                                                                                                                                                                                                                     |                                                                                                       |                                                                                      |             |                                 |      |
| Commands for analogue inputs                       |       |   |   |    |                   |     |         |                                                                                                                                                                                                                                                                                                                                                                         |                                                                                                                                                                                                                     |                                                                                                       |                                                                                      |             |                                 |      |
| Calibration                                        | ESC   | V | @ | ch | xx1               |     |         | Calibration procedure is as follows:<br>1.) Apply defined voltage (3.5V) to AIN1 (channel1) or AIN2 (channel2)<br>2.) Run this command with channel information ch=1..2 and xx1=voltage value [mV] (16-Bit) e.g. 4.0V on AIN1; Command: '#V@1,4000;'                                                                                                                    |                                                                                                                                                                                                                     |                                                                                                       |                                                                                      |             | not calibrated                  |      |
| Enable/disable AIN scan                            | ESC   | V | A | n1 |                   |     |         | n1=0 disables input scan for AIN1 and AIN2; n1=1 enable input scan                                                                                                                                                                                                                                                                                                      |                                                                                                                                                                                                                     |                                                                                                       |                                                                                      |             | 0                               |      |
| Send analog value                                  |       |   | D | ch |                   |     |         | Voltage in [mV] will be sent (to sendbuffer) for channel ch=1..2                                                                                                                                                                                                                                                                                                        |                                                                                                                                                                                                                     |                                                                                                       |                                                                                      |             |                                 |      |
| Limit for analog macro                             |       |   | K | ch | n1                | n2  | n3      | Sets two limits for channel ch=1..2.<br>n1=lower limit [mV/20]; n2=upper limit [mV/20]; n3=hysteresis [mV]<br>Related to this limits severel analogmacros can be started automatically.                                                                                                                                                                                 |                                                                                                                                                                                                                     |                                                                                                       |                                                                                      |             | 0                               |      |
| Redefine analoguemacro (since V1.1)                | ESC   | V | M | n1 | n2                |     |         |                                                                                                                                                                                                                                                                                                                                                                         | Assign analoguemacrofunction n1=0..19 with analoguemacro number n2=0..255.                                                                                                                                          |                                                                                                       |                                                                                      |             |                                 |      |
| Bargraph for AIN1/AIN2                             | ESC   | V | B | ch | no                |     |         |                                                                                                                                                                                                                                                                                                                                                                         | Assigns bargraph no=1..20 to analogue input ch=1..2<br>(it is possible to assign more than one bargraph to an anlogue input).<br>Define start- endvalues (sv, ev) for bargraph in [mV/20] (see comand 'ESC B RLOU') |                                                                                                       |                                                                                      |             |                                 |      |
| Instrument for AIN1/AIN2                           |       |   | + | ch | no                |     |         |                                                                                                                                                                                                                                                                                                                                                                         | Assigns instrument no=1..4 to analogue input ch=1..2<br>Define start- endvalues (sv, ev) for bargraph in [mV/20]                                                                                                    |                                                                                                       |                                                                                      |             |                                 |      |
| Redraw bargraph                                    |       |   | R | ch |                   |     |         | Redraw all bar graphs defined for channel ch=1..2                                                                                                                                                                                                                                                                                                                       |                                                                                                                                                                                                                     |                                                                                                       |                                                                                      |             |                                 |      |
| User values - Format text output                   |       |   |   |    |                   |     |         |                                                                                                                                                                                                                                                                                                                                                                         |                                                                                                                                                                                                                     |                                                                                                       |                                                                                      |             |                                 |      |
| User value color                                   | ESC   | V | F | V  | ch                | fg  | bg      |                                                                                                                                                                                                                                                                                                                                                                         |                                                                                                                                                                                                                     |                                                                                                       | Set color for string output of channel ch=1..2; fg= foreground, bg= background color |             | 8,1                             |      |
| User value Font                                    |       |   | F | ch | n1                |     |         |                                                                                                                                                                                                                                                                                                                                                                         | Set font n1 for channel ch=1..2                                                                                                                                                                                     |                                                                                                       |                                                                                      |             | 5                               |      |
| User value zoom                                    |       |   | Z | ch | n1                | n2  |         |                                                                                                                                                                                                                                                                                                                                                                         |                                                                                                                                                                                                                     | Set zoom factor for channel ch=1..2; n1=X-Zoom 1x..8x; n2=Y-Zoom 1x..8x                               |                                                                                      |             |                                 | 1,1  |
| User value additional width/height                 |       |   | Y | ch | n1                | n2  |         |                                                                                                                                                                                                                                                                                                                                                                         |                                                                                                                                                                                                                     | n1=0..15: additional width left/right;<br>n2=0..15: additional height top/bottom for channel ch=1..2; |                                                                                      |             |                                 | 0, 0 |
| User value angle                                   |       |   | W | ch | n1                |     |         |                                                                                                                                                                                                                                                                                                                                                                         | Set writing angle for channel ch=1..2; n1=0: 0°; n1=1: 90°; n1=2: 180°; n1=3: 270°;                                                                                                                                 |                                                                                                       |                                                                                      |             | 0                               |      |
| User values / scaling                              | ESC   | V | E | ch | format string ... |     | NUL     | Set user value for channel ch=1..2.<br>Format String: "mV1=uservalue1;mV2=uservalue2". 'NUL' (\$00) = termination<br>Assign two voltages (0..5000mV) to user defined values<br>max. range: 4 1/2 digits 19999 + decimal point (',' oder ';') + sign<br>e.g. display for 2000 mV input should be "-123.45" and "0.00" for 1000mV<br>Format String: "2000=-123.45;1000=0" |                                                                                                                                                                                                                     |                                                                                                       |                                                                                      |             | 0<br>=0.00<br><br>5000<br>=5.00 |      |
| Send user value                                    | ESC   | V | S | ch |                   |     |         | This will send current voltage as formatted string for channel ch=1..2 to sendbuffer                                                                                                                                                                                                                                                                                    |                                                                                                                                                                                                                     |                                                                                                       |                                                                                      |             |                                 |      |
| Display on terminal                                |       |   | T | ch |                   |     |         | Show formatted string of channel ch=1..2 on terminal window                                                                                                                                                                                                                                                                                                             |                                                                                                                                                                                                                     |                                                                                                       |                                                                                      |             |                                 |      |
| Display user value                                 |       |   | G | ch | xx1               | yy1 |         |                                                                                                                                                                                                                                                                                                                                                                         |                                                                                                                                                                                                                     | Show formatted string of channel ch=1..2 at coordinate xx1,yy1                                        |                                                                                      |             |                                 |      |

| EA eDIPTFT57-A: Backlight commands |       |   |   |    |  |                                                                    |  |  |  | after reset |
|------------------------------------|-------|---|---|----|--|--------------------------------------------------------------------|--|--|--|-------------|
| Command                            | Codes |   |   |    |  | Remarks                                                            |  |  |  |             |
| Illumination brightness            | ESC   | Y | H | n1 |  | Set brightness of the LED illumination n1=0 to 100%.               |  |  |  | [100]       |
| Increase brightness                |       |   | N |    |  | Increase brightness of the LED illumination (one step=1%)          |  |  |  |             |
| Decrease brightness                |       |   | P |    |  | Decrease brightness of the LED illumination (one step=1%)          |  |  |  |             |
| Brightness changetime              |       |   | Z | n1 |  | Time n1=0..31 in 1/10sec for changing brightness from 0 to 100%    |  |  |  | [5]         |
| Illumination on/off                |       |   | L | n1 |  | LED n1=0: OFF; n1=1: ON; n1=2 to 255: LED switched ON for n1/10sec |  |  |  | 1           |
| Assign bar with backlight          |       |   | B | no |  | Assign bar no=1..20 for changing brightness of the backlight       |  |  |  | 0           |
| Assign instrument with backlight   |       |   | + | n1 |  | Brightness is connected to instrument 1..4.                        |  |  |  | 0           |
| Save parameter                     |       |   | @ |    |  | Save the actual brightness and changetime for poweron to EEPROM    |  |  |  |             |

| EA eDIPTFT57-A: I/O port commands |       |   |   |    |    |    |                                                                                                                                                                             |             |  | after reset |
|-----------------------------------|-------|---|---|----|----|----|-----------------------------------------------------------------------------------------------------------------------------------------------------------------------------|-------------|--|-------------|
| Command                           | Codes |   |   |    |    |    | Remarks                                                                                                                                                                     |             |  |             |
| Write output port                 | ESC   | Y | W | n1 | n2 |    | n1=0: Set all 8 output ports in accordance with n2 (=8-bit binary value)<br>n1=1..8: Reset output port n1 (n2=0); set (n2=1); invert (n2=2)                                 | Ports 1-8=0 |  |             |
| Read input port                   |       |   | R | n1 |    |    | n1=0: Read all 8 input ports as 8-bit binary value (to sendbuffer)<br>n1=1..8: Read input port <n1> (1=H-level=VDD, 0=L-level=GND)                                          |             |  |             |
| Port scan on/off                  |       |   | A | n1 |    |    | The automatic scan of the input port is n1=0: deactivated; n1=1: activated                                                                                                  | 1           |  |             |
| Invert input port                 |       |   | I | n1 |    |    | The input port is n1=0: normal; n1=1: evaluated inverted                                                                                                                    | 0           |  |             |
| Matrix keyboard                   |       |   | M | n1 | n2 | n3 | Specifies an external matrix keyboard at the inputs and outputs.<br>n1=number of inputs (1..8); n2=number of outputs (0..8); n3=debouncing (0..7)                           | 0           |  |             |
| Redefine input bitmacro           | ESC   | Y | D | n1 | n2 | n3 | input port n1=1..8 is assigned by falling edge n2=0 to new BitMacro number n3=0..255<br>input port n1=1..8 is assigned by rising edge n2=1 to new BitMacro number n3=0..255 |             |  |             |
| Redefine matrixmacro for keys     |       |   | X | n1 | n2 |    | Assign keynumber n1=1..65 with matrixmacro number n2=0..255<br>After release the key n1=0 run matrixmacro number n2=0..255                                                  |             |  |             |
| Extended outputs                  | ESC   | Y | E | n1 | n2 | n3 | Set the outputs of the external 74HC4094 from port n1=0..255 to port n2=0..255; n3=0: low; n3=1: high; n3=2: invert;                                                        |             |  |             |

| EA eDIPTFT57-A: Sound commands |       |   |   |           |    |                                                                                           |    |                                                                                                                                                                                                                             |  |                                                                                | after reset |
|--------------------------------|-------|---|---|-----------|----|-------------------------------------------------------------------------------------------|----|-----------------------------------------------------------------------------------------------------------------------------------------------------------------------------------------------------------------------------|--|--------------------------------------------------------------------------------|-------------|
| Command                        | Codes |   |   |           |    | Remarks                                                                                   |    |                                                                                                                                                                                                                             |  |                                                                                |             |
| Tone buzzer on/off             | ESC   | Y | S | n1        |    |                                                                                           |    |                                                                                                                                                                                                                             |  | The tone output (Pin 16) becomes n1=0: OFF; n1=1: ON; n1=2..255: ON for n1/10s | AUS         |
| Sound settings                 | ESC   | Y | V | n1        | n2 | n3                                                                                        | n4 | n1=0..7: set volume for a soundqueue and tonscale notes<br>n2=0..127: wait n2x10ms between the sounds<br>n3=1..15: repeat counter; n3=0: loop<br>n4=0..2: Mode; 0=ignore touchsounds, 1=interrupted, 2=stops by touchsounds |  |                                                                                | 7,10,1,1    |
| Play soundqueue                | ESC   | Y | Q | data...   |    | NUL                                                                                       |    | play soundqueue; sound nr 1..80 (max. 90 Sounds); #YQ 0 stops playing;                                                                                                                                                      |  |                                                                                |             |
| Notenliste                     | ESC   | Y | T | "Notestr" |    | NUL                                                                                       |    | Allowed characters in "notestr" (max 90 notes):<br>CDEFGAH = notes from one-line octave; cdefgah = notes from two-line octave; P= pause; 1..8 = time divisor for following notes                                            |  |                                                                                |             |
| Play touchsound                | ESC   | Y | - | n1        | n2 | play sound number n1=1..80; n2=0..7: volume; a played soundqueue will be affected ('#YV') |    |                                                                                                                                                                                                                             |  |                                                                                |             |

| EA eDIPTFT57-A: Other commands |       |   |    |                                                                                          |                                                                 |         |    |                                                                                                                                                 |                                                                                                                                                                                                                 | after reset |
|--------------------------------|-------|---|----|------------------------------------------------------------------------------------------|-----------------------------------------------------------------|---------|----|-------------------------------------------------------------------------------------------------------------------------------------------------|-----------------------------------------------------------------------------------------------------------------------------------------------------------------------------------------------------------------|-------------|
| Command                        | Codes |   |    |                                                                                          |                                                                 | Remarks |    |                                                                                                                                                 |                                                                                                                                                                                                                 |             |
| String table code              | ESC   | S | T  | n1                                                                                       |                                                                 |         |    |                                                                                                                                                 | n1=0: no use of internal strings<br>n1>0: after code n1 appears following codes are internal string numbers                                                                                                     | 0           |
| Define color                   | ESC   | F | P  | no                                                                                       | R5                                                              | G6      | B5 | Set a new RGB value for color no. n1=1..32 (R5:Bit7..3; G6:Bit7..2; B5:Bit7..3)                                                                 |                                                                                                                                                                                                                 |             |
| Wait (pause)                   | ESC   | X | n1 |                                                                                          | Wait n1 tenths of a second before the next command is executed. |         |    |                                                                                                                                                 |                                                                                                                                                                                                                 |             |
| Set RS485 address              | ESC   | K | A  | adr                                                                                      |                                                                 |         |    | For RS232/RS485 operation only and only possible when Hardware address is 0.<br>The eDIP is assigned a new address adr (in the Power-On macro). |                                                                                                                                                                                                                 |             |
| Send bytes                     | ESC   | S | B  | num                                                                                      | data...                                                         |         |    |                                                                                                                                                 | num (=1 to 255) bytes are sent to the sendbuffer data... = num Bytes.<br>In the source text of the macro programming, the number num must not be specified. This is counted by the ediptftcompiler and entered. |             |
| Send version                   |       |   | V  | The version is sent as a string to sendbuffer e.g. "EA eDIPTFT32-A V1.1 Rev.A TP+"       |                                                                 |         |    |                                                                                                                                                 |                                                                                                                                                                                                                 |             |
| Send projectname               |       |   | J  | The macro-projectname is sent as a string to the sendbuffer e.g. "init / delivery state" |                                                                 |         |    |                                                                                                                                                 |                                                                                                                                                                                                                 |             |
| Send internal infos            |       |   | I  | Internal information about the edip is sent to the sendbuffer.                           |                                                                 |         |    |                                                                                                                                                 |                                                                                                                                                                                                                 |             |

| EA eDIPTFT57-A: Commands for the touch panel                          |       |   |   |         |     |         |        |          |                                                                               |                                                                                                                                                                                                                                                                                                                        |                                                                                                                                      |                                                                                                                                                                                                                                                                                                                                                                                                                                                                                                                                                                                                                                                                                                                                                                                                                                                                                             | after reset                                                                                                                                                                                                                                                                                                                                                                                                                                                                                                                                                                                                                                                                                                                                                                                                                                                                   |            |
|-----------------------------------------------------------------------|-------|---|---|---------|-----|---------|--------|----------|-------------------------------------------------------------------------------|------------------------------------------------------------------------------------------------------------------------------------------------------------------------------------------------------------------------------------------------------------------------------------------------------------------------|--------------------------------------------------------------------------------------------------------------------------------------|---------------------------------------------------------------------------------------------------------------------------------------------------------------------------------------------------------------------------------------------------------------------------------------------------------------------------------------------------------------------------------------------------------------------------------------------------------------------------------------------------------------------------------------------------------------------------------------------------------------------------------------------------------------------------------------------------------------------------------------------------------------------------------------------------------------------------------------------------------------------------------------------|-------------------------------------------------------------------------------------------------------------------------------------------------------------------------------------------------------------------------------------------------------------------------------------------------------------------------------------------------------------------------------------------------------------------------------------------------------------------------------------------------------------------------------------------------------------------------------------------------------------------------------------------------------------------------------------------------------------------------------------------------------------------------------------------------------------------------------------------------------------------------------|------------|
| Command                                                               | Codes |   |   | Remarks |     |         |        |          |                                                                               |                                                                                                                                                                                                                                                                                                                        |                                                                                                                                      |                                                                                                                                                                                                                                                                                                                                                                                                                                                                                                                                                                                                                                                                                                                                                                                                                                                                                             |                                                                                                                                                                                                                                                                                                                                                                                                                                                                                                                                                                                                                                                                                                                                                                                                                                                                               |            |
| Touch presets                                                         |       |   |   |         |     |         |        |          |                                                                               |                                                                                                                                                                                                                                                                                                                        |                                                                                                                                      |                                                                                                                                                                                                                                                                                                                                                                                                                                                                                                                                                                                                                                                                                                                                                                                                                                                                                             |                                                                                                                                                                                                                                                                                                                                                                                                                                                                                                                                                                                                                                                                                                                                                                                                                                                                               |            |
| Touch bordercolors                                                    | ESC   | F | E | n1      | n2  | n3      | s1     | s2       | s3                                                                            | Set the colors (0..32) for touch borders (ESC AT AK).<br>n=normal; s=selected; 1=frame outside; 2=frame inside; 3=filling                                                                                                                                                                                              |                                                                                                                                      |                                                                                                                                                                                                                                                                                                                                                                                                                                                                                                                                                                                                                                                                                                                                                                                                                                                                                             | 8,1,2<br>8,1,7                                                                                                                                                                                                                                                                                                                                                                                                                                                                                                                                                                                                                                                                                                                                                                                                                                                                |            |
| Touch borderform                                                      |       | A | E | n1      | n2  |         |        |          | n1=1..255 border number; n1=0 no border; n2=angle 0=0°; 1=90°; 2=180°; 3=270° |                                                                                                                                                                                                                                                                                                                        |                                                                                                                                      | 1,0                                                                                                                                                                                                                                                                                                                                                                                                                                                                                                                                                                                                                                                                                                                                                                                                                                                                                         |                                                                                                                                                                                                                                                                                                                                                                                                                                                                                                                                                                                                                                                                                                                                                                                                                                                                               |            |
| Touch button colors                                                   | ESC   | F | C | nf      | nb  | sf      | sb     |          |                                                                               |                                                                                                                                                                                                                                                                                                                        | Set the colors (0..32) for monochrome touch buttons (ESC AU AJ).<br>n=normal; s=selected; f=foreground; b=background                 |                                                                                                                                                                                                                                                                                                                                                                                                                                                                                                                                                                                                                                                                                                                                                                                                                                                                                             |                                                                                                                                                                                                                                                                                                                                                                                                                                                                                                                                                                                                                                                                                                                                                                                                                                                                               | 8,1<br>8,1 |
| Touch button number                                                   |       | A | C | n1      | n2  | n3      | n4     |          |                                                                               |                                                                                                                                                                                                                                                                                                                        | n1=0..255 button number; n2=button angle; n3=X-Zoom 1..8; n4=Y-Zoom 1..8                                                             |                                                                                                                                                                                                                                                                                                                                                                                                                                                                                                                                                                                                                                                                                                                                                                                                                                                                                             |                                                                                                                                                                                                                                                                                                                                                                                                                                                                                                                                                                                                                                                                                                                                                                                                                                                                               | 1,0,1,1    |
| Radio group for switches                                              | ESC   | A | R | n1      |     |         |        |          |                                                                               | n1=0: newly defined switches do not belong to a group.<br>n1=1 to 255: newly defined switches belong to the group with the number n1.<br>Only 1 switch in a group is active at one time; all the others are deactivated. In the case of a switch in a group, only the down code is applicable, the up code is ignored. |                                                                                                                                      |                                                                                                                                                                                                                                                                                                                                                                                                                                                                                                                                                                                                                                                                                                                                                                                                                                                                                             | 0                                                                                                                                                                                                                                                                                                                                                                                                                                                                                                                                                                                                                                                                                                                                                                                                                                                                             |            |
| Label font presets                                                    |       |   |   |         |     |         |        |          |                                                                               |                                                                                                                                                                                                                                                                                                                        |                                                                                                                                      |                                                                                                                                                                                                                                                                                                                                                                                                                                                                                                                                                                                                                                                                                                                                                                                                                                                                                             |                                                                                                                                                                                                                                                                                                                                                                                                                                                                                                                                                                                                                                                                                                                                                                                                                                                                               |            |
| Font color                                                            | ESC   | F | A | nf      | sf  |         |        |          |                                                                               |                                                                                                                                                                                                                                                                                                                        | Color for touch labeling. nf=normal fontcolor; sf= fontcolor for selection                                                           |                                                                                                                                                                                                                                                                                                                                                                                                                                                                                                                                                                                                                                                                                                                                                                                                                                                                                             |                                                                                                                                                                                                                                                                                                                                                                                                                                                                                                                                                                                                                                                                                                                                                                                                                                                                               | 8,1        |
| Label font                                                            | ESC   | A | F | n1      |     |         |        |          |                                                                               | Set font with the number n1 for touch key label                                                                                                                                                                                                                                                                        |                                                                                                                                      |                                                                                                                                                                                                                                                                                                                                                                                                                                                                                                                                                                                                                                                                                                                                                                                                                                                                                             | 5                                                                                                                                                                                                                                                                                                                                                                                                                                                                                                                                                                                                                                                                                                                                                                                                                                                                             |            |
| Label zoom factor                                                     |       |   | Z | n1      | n2  |         |        |          |                                                                               |                                                                                                                                                                                                                                                                                                                        | n1 = X-zoom factor (1x to 8x); n2 = Y-zoom factor (1x to 8x)                                                                         |                                                                                                                                                                                                                                                                                                                                                                                                                                                                                                                                                                                                                                                                                                                                                                                                                                                                                             |                                                                                                                                                                                                                                                                                                                                                                                                                                                                                                                                                                                                                                                                                                                                                                                                                                                                               | 1,1        |
| Additional width/height                                               |       |   | Y | n1      | n2  |         |        |          |                                                                               |                                                                                                                                                                                                                                                                                                                        | n1=0..15: additional width left/right; n2=0..15: additional height top/bottom                                                        |                                                                                                                                                                                                                                                                                                                                                                                                                                                                                                                                                                                                                                                                                                                                                                                                                                                                                             |                                                                                                                                                                                                                                                                                                                                                                                                                                                                                                                                                                                                                                                                                                                                                                                                                                                                               | 0,0        |
| Label angle                                                           |       |   | W | n1      |     |         |        |          |                                                                               | Label output angle: n1=0: 0°; n1=1: 90°; n1=2: 180°; n1=3: 270°                                                                                                                                                                                                                                                        |                                                                                                                                      |                                                                                                                                                                                                                                                                                                                                                                                                                                                                                                                                                                                                                                                                                                                                                                                                                                                                                             | 0                                                                                                                                                                                                                                                                                                                                                                                                                                                                                                                                                                                                                                                                                                                                                                                                                                                                             |            |
| Offset for selected label                                             |       |   | O | n1      | n2  |         |        |          |                                                                               |                                                                                                                                                                                                                                                                                                                        | n1=X-offset; n2=Y-offset; n1,n2=0..7 (add +8 for negative direction)                                                                 |                                                                                                                                                                                                                                                                                                                                                                                                                                                                                                                                                                                                                                                                                                                                                                                                                                                                                             |                                                                                                                                                                                                                                                                                                                                                                                                                                                                                                                                                                                                                                                                                                                                                                                                                                                                               | 0,0        |
| Define touch areas                                                    |       |   |   |         |     |         |        |          |                                                                               |                                                                                                                                                                                                                                                                                                                        |                                                                                                                                      |                                                                                                                                                                                                                                                                                                                                                                                                                                                                                                                                                                                                                                                                                                                                                                                                                                                                                             |                                                                                                                                                                                                                                                                                                                                                                                                                                                                                                                                                                                                                                                                                                                                                                                                                                                                               |            |
| Define touch key                                                      | ESC   | A | T | xx1     | yy1 | xx2     | yy2    | dow Cod  | up Cod                                                                        | text ...                                                                                                                                                                                                                                                                                                               | NUL                                                                                                                                  | 'T': The area from xx1,yy1 to xx2,yy2 is defined as a key<br>'K': The area from xx1,yy1 to xx2,yy2 is defined as a switch<br>'U': The actual button is loaded to xx1,yy2 and defined as a key<br>'J': The actual button is loaded to xx1,yy2 and defined as a switch<br>'down code':(1-255) return/touchmacro when key pressed.<br>'up code': (1-255) return/touchmacro when key released.<br>(down/up code = 0 press/release not reported).<br>'text': this is a string that is placed in the key with the current touch font.<br>The first character determines the alignment of the text (C=centered, L=left justified, R=right justified). Multiline texts are separated with the character ' ' (\$7C, dec: 124);<br>optional: after the character '~' (\$7E, dec: 126) you can write a 2nd text for a selected touch key/switch e.g. "LED on-LED off"<br>'nul': (\$00) = end of string |                                                                                                                                                                                                                                                                                                                                                                                                                                                                                                                                                                                                                                                                                                                                                                                                                                                                               |            |
| Define touch switch (status of the switch toggles after each contact) | ESC   | A | K | xx1     | yy1 | xx2     | yy2    | dow Cod  | up Cod                                                                        | text ...                                                                                                                                                                                                                                                                                                               | NUL                                                                                                                                  |                                                                                                                                                                                                                                                                                                                                                                                                                                                                                                                                                                                                                                                                                                                                                                                                                                                                                             |                                                                                                                                                                                                                                                                                                                                                                                                                                                                                                                                                                                                                                                                                                                                                                                                                                                                               |            |
|                                                                       |       |   | J | xx1     | yy1 | dow Cod | up Cod | text ... |                                                                               |                                                                                                                                                                                                                                                                                                                        |                                                                                                                                      |                                                                                                                                                                                                                                                                                                                                                                                                                                                                                                                                                                                                                                                                                                                                                                                                                                                                                             |                                                                                                                                                                                                                                                                                                                                                                                                                                                                                                                                                                                                                                                                                                                                                                                                                                                                               |            |
| Define touch key with menu function                                   | ESC   | A | M | xx1     | yy1 | xx2     | yy2    | dow code | up code                                                                       | mnu code                                                                                                                                                                                                                                                                                                               | text ...                                                                                                                             | NUL                                                                                                                                                                                                                                                                                                                                                                                                                                                                                                                                                                                                                                                                                                                                                                                                                                                                                         | The area from xx1,yy1 to xx2,yy2 is defined as a menu key. 'down code':(1-255) Return/touch macro when pressed. 'up Code':(1-255) Return/touch macro when menu canceled 'mnu Code':(1-255) Return/menu macro+(item no. 1) after selection of a menu item. (down/up code = 0: activation/cancellation is not reported.) 'text':= string with the key text and the menu items, the first character determines the direction in which the menu opens (R=right, L=left, O=up, U=down). The second character determines the alignment of the touch key text (C=centered, L=left justified, R=right justified). The menu items are separated by the character ' ' (\$7C,dec:124) (e.g. "uckey item1 item2 item3". The key text is written with the current touch font and the menu items are written with the current menu font. The background of the menu is saved automatically. |            |
| Define drawing area                                                   | ESC   | A | D | xx1     | yy1 | xx2     | yy2    | n1       | fg                                                                            | A drawing area is defined. You can then draw with a line width of n1 and color fg within the corner coordinates xx1,yy1 and xx2,yy2.                                                                                                                                                                                   |                                                                                                                                      |                                                                                                                                                                                                                                                                                                                                                                                                                                                                                                                                                                                                                                                                                                                                                                                                                                                                                             |                                                                                                                                                                                                                                                                                                                                                                                                                                                                                                                                                                                                                                                                                                                                                                                                                                                                               |            |
| Define free touch area                                                | ESC   | A | H | xx1     | yy1 | xx2     | yy2    |          |                                                                               |                                                                                                                                                                                                                                                                                                                        | A freely usable touch area is defined. Touch actions (down, up and drag) within the corner coordinates xx1,yy1 and xx2,yy2 are sent. |                                                                                                                                                                                                                                                                                                                                                                                                                                                                                                                                                                                                                                                                                                                                                                                                                                                                                             |                                                                                                                                                                                                                                                                                                                                                                                                                                                                                                                                                                                                                                                                                                                                                                                                                                                                               |            |
| Set bar by touch                                                      | ESC   | A | B | n1      |     |         |        |          |                                                                               | The bargraph with number n1 is defined for input by touch panel.                                                                                                                                                                                                                                                       |                                                                                                                                      |                                                                                                                                                                                                                                                                                                                                                                                                                                                                                                                                                                                                                                                                                                                                                                                                                                                                                             |                                                                                                                                                                                                                                                                                                                                                                                                                                                                                                                                                                                                                                                                                                                                                                                                                                                                               |            |
| Set instrument by touch                                               | ESC   | A | + | n1      |     |         |        |          |                                                                               | The instrument with number n1 is defined for input by touch panel.                                                                                                                                                                                                                                                     |                                                                                                                                      |                                                                                                                                                                                                                                                                                                                                                                                                                                                                                                                                                                                                                                                                                                                                                                                                                                                                                             |                                                                                                                                                                                                                                                                                                                                                                                                                                                                                                                                                                                                                                                                                                                                                                                                                                                                               |            |

## TOUCH PANEL

The Version EA eDIPTFT57-ATP is shipped with an analog, resistive touch panel. Up to 100 touch areas (keys, switches, menus, bar graph inputs) can be defined simultaneously. The fields can be defined with pixel accuracy. The display supports user-friendly commands. When the touch "keys" are touched, they can be automatically inverted and an external tone can sound (pin 16), indicating they have been touched. The predefined return code of the "key" is transmitted via the interface, or an internal touch macro with the number of the return code is started instead.



| EA eDIPTFT57-A: Commands for the touch panel |     |       |   |      |       |                                                                                                                                                                                                                                                                                                                                                                                                       |                                                                                                                                                                            |                                                                                                                                    |  |                                                                                                  | after reset |
|----------------------------------------------|-----|-------|---|------|-------|-------------------------------------------------------------------------------------------------------------------------------------------------------------------------------------------------------------------------------------------------------------------------------------------------------------------------------------------------------------------------------------------------------|----------------------------------------------------------------------------------------------------------------------------------------------------------------------------|------------------------------------------------------------------------------------------------------------------------------------|--|--------------------------------------------------------------------------------------------------|-------------|
| Command                                      |     | Codes |   |      |       | Remarks                                                                                                                                                                                                                                                                                                                                                                                               |                                                                                                                                                                            |                                                                                                                                    |  |                                                                                                  |             |
| Global settings                              |     |       |   |      |       |                                                                                                                                                                                                                                                                                                                                                                                                       |                                                                                                                                                                            |                                                                                                                                    |  |                                                                                                  |             |
| Touch query on/off                           | ESC | A     | A | n1   |       | Touch query is deactivated (n1=0) or activated (n1=1)                                                                                                                                                                                                                                                                                                                                                 |                                                                                                                                                                            |                                                                                                                                    |  | 1                                                                                                |             |
| Touch key response                           | ESC | A     | I | n1   |       | Automatic inversion when touch key touched: n1=0=OFF; n1=1=ON;                                                                                                                                                                                                                                                                                                                                        |                                                                                                                                                                            |                                                                                                                                    |  | 1                                                                                                |             |
|                                              |     |       | S | n1   |       | Tone sounds briefly when a touch key is touched: n1=0=OFF; n1=1=ON                                                                                                                                                                                                                                                                                                                                    |                                                                                                                                                                            |                                                                                                                                    |  | 1                                                                                                |             |
| Touch key vibration response                 | ESC | A     | * | n1   |       | n1=0: vibration off<br>n1=1..3: vibration intensity 1=low, 2= mid, 3=high                                                                                                                                                                                                                                                                                                                             |                                                                                                                                                                            |                                                                                                                                    |  |                                                                                                  |             |
| Touch key sound response                     | ESC | A     | - | n1   | n2 n3 | Set touch sound:<br>n1=0: all types<br>n1=1: key (#AT/#AU)<br>n1=2: switch (#AJ/#AK)<br>n1=3: bar (#AB)<br>n1=4: instrument (#A+)<br>n1=5: all types draw (#AD)<br>n2=1..80: sound number (0=no sound; 255=no change)<br>n3=0..7: sound volume (255 no change)<br>n1=6: free area (#AH)<br>n1=7: make menu(#AM)<br>n1=8: menu box(change menu entry)<br>n1=9: keyboard (#KS)<br>n1=10: edit box (#ET) |                                                                                                                                                                            |                                                                                                                                    |  | 1,19,7<br>2,50,7<br>3,23,6<br>4,24,4<br>5,23,6<br>6,23,6<br>7,43,7<br>8,14,6<br>9,9,5<br>10,51,6 |             |
| Send bar value on/off                        | ESC | A     | Q | n1   |       | Automatic transmission of a new bar graph / instrument value by touch input is n1=0: deactivated;<br>n1=1: is placed in the sendbuffer once at the end of input<br>n1=2: changes are placed continious in the sendbuffer during input                                                                                                                                                                 |                                                                                                                                                                            |                                                                                                                                    |  | 1                                                                                                |             |
| Other functions                              |     |       |   |      |       |                                                                                                                                                                                                                                                                                                                                                                                                       |                                                                                                                                                                            |                                                                                                                                    |  |                                                                                                  |             |
| Invert touch key                             | ESC | A     | N | code |       | The touch key with the assigned return code is inverted manually                                                                                                                                                                                                                                                                                                                                      |                                                                                                                                                                            |                                                                                                                                    |  |                                                                                                  |             |
| Set touch switch                             |     |       | P | code | n1    |                                                                                                                                                                                                                                                                                                                                                                                                       | The status of the switch is changed by means of a command (n1=0=off; n1=1=on)                                                                                              |                                                                                                                                    |  |                                                                                                  |             |
| Query touch switch                           |     |       | X | code |       |                                                                                                                                                                                                                                                                                                                                                                                                       | The status of the switch with the return code (off=0; on=1) is placed in the sendbuffer                                                                                    |                                                                                                                                    |  |                                                                                                  |             |
| Query radio group                            |     |       | G | n1   |       |                                                                                                                                                                                                                                                                                                                                                                                                       | down code of the activated switch from the radio group n1 is placed in the sendbuffer                                                                                      |                                                                                                                                    |  |                                                                                                  |             |
| Delete touch area                            | ESC | A     | L | code | n1    |                                                                                                                                                                                                                                                                                                                                                                                                       | The touch area with the return code (code=0: all touch areas) is removed from the touch query.<br>n1=0 the area remains visible on the display; n1=1, the area is deleted. |                                                                                                                                    |  |                                                                                                  |             |
|                                              |     |       | V | xx1  | yy1   | n1                                                                                                                                                                                                                                                                                                                                                                                                    |                                                                                                                                                                            | remove the touch area that includes the coordinates xx1,yy1 from the touch query.<br>n1=0: area remains visible; n1=1: Delete area |  |                                                                                                  |             |

## TOUICH ADJUSTMENT

The touch panel is perfectly adjusted and immediately ready for operation on delivery. As a result of aging and wear, it may become necessary to readjust the touch panel:

- 1a. Send Command 'ESC A@' or
- 1b. Touch the touch panel at power-on and keep it depressed. After the message “touch adjustment ?” appears, release the touch panel. Touch the touch panel again within a second for at least a second.
2. Follow the instructions for adjustment (press the 2 points upper left and lower right corner).

| EA eDIPTFT57: menu commands                    |       |   |   |     |     |         |                                                                                                                                                                                                      |     |                                                                                                                                                                                                                                                                                                                                                                         | after reset |       |
|------------------------------------------------|-------|---|---|-----|-----|---------|------------------------------------------------------------------------------------------------------------------------------------------------------------------------------------------------------|-----|-------------------------------------------------------------------------------------------------------------------------------------------------------------------------------------------------------------------------------------------------------------------------------------------------------------------------------------------------------------------------|-------------|-------|
| Command                                        | Codes |   |   |     |     | Remarks |                                                                                                                                                                                                      |     |                                                                                                                                                                                                                                                                                                                                                                         |             |       |
| Settings for menu box / touch menu             |       |   |   |     |     |         |                                                                                                                                                                                                      |     |                                                                                                                                                                                                                                                                                                                                                                         |             |       |
| Set menu colors                                | ESC   | F | N | fg  | bg  | fc      | Colors 1..32; fg=for characters; bg=for background; fc=for frame                                                                                                                                     |     |                                                                                                                                                                                                                                                                                                                                                                         |             | 8,1,8 |
| Set menu font                                  |       |   |   | F   | n1  |         | Set font with the number n1 (0 to 31) for menu display                                                                                                                                               |     |                                                                                                                                                                                                                                                                                                                                                                         |             | 5     |
| Menu font zoom factor                          |       |   |   | Z   | n1  | n2      | n1 = X-zoom factor (1x..8x); n2 = Y-zoom factor(1x..8x)                                                                                                                                              |     |                                                                                                                                                                                                                                                                                                                                                                         |             | 1,1   |
| Additional character width/height              |       |   |   | Y   | n1  | n2      | n1=0..15: additional width left/right; n2=0..15: additional height top/bottom                                                                                                                        |     |                                                                                                                                                                                                                                                                                                                                                                         |             | 0, 0  |
| Menu angle                                     |       |   |   | W   | n1  |         | Menu display angle n1=0: 0°; n1=1: 90°; n1=2: 180°; n1=3: 270°                                                                                                                                       |     |                                                                                                                                                                                                                                                                                                                                                                         |             | 0     |
| Touch menu automation                          |       |   |   | T   | n1  |         | n1=1: Touch menu opens automatically<br>n1=0: Touch menu does not open automatically; instead the request 'ESC T 0' to open is sent to the host, which can then open the touch menu with 'ESC N T 2' |     |                                                                                                                                                                                                                                                                                                                                                                         |             | the1  |
| Menu commands (control with keys not by touch) |       |   |   |     |     |         |                                                                                                                                                                                                      |     |                                                                                                                                                                                                                                                                                                                                                                         |             |       |
| Define and display menu                        | ESC   | N | D | xx1 | yy1 | nr      | Text ...                                                                                                                                                                                             | NUL | A menu is drawn at corner xx1,yy1 with the current menu font.no=currently inverted entry (e.g.: = first entry). "text.."=string with menu items, the different items are separated by the character ' ' (\$7C,dec:124) (e.g. "item1 item2 item3"). The background of the menu is saved automatically.If a menu is already defined, it is automatically canceled+deleted |             |       |
| next item                                      |       |   |   | N   |     |         |                                                                                                                                                                                                      |     | The next item is inverted or remains at the end                                                                                                                                                                                                                                                                                                                         |             |       |
| previous item                                  |       |   |   | P   |     |         |                                                                                                                                                                                                      |     | The previous item is inverted or remains at the beginning                                                                                                                                                                                                                                                                                                               |             |       |
| End of menu / send                             |       |   |   | S   |     |         |                                                                                                                                                                                                      |     | The menu is removed and replaced with the original background. The current item is send as a number (1 to n) (0=no menu displayed)                                                                                                                                                                                                                                      |             |       |
| End of menu / macro                            |       |   |   | M   | n1  |         |                                                                                                                                                                                                      |     | The menu is removed and replaced with the original background. Menu macro n1 is called from item1, menu macro nr+1 for item2...                                                                                                                                                                                                                                         |             |       |
| End of menu / cancel                           |       |   |   | A   |     |         |                                                                                                                                                                                                      |     | The menu is removed and replaced with the original background.                                                                                                                                                                                                                                                                                                          |             |       |

| EA eDIPTFT57: Edit box commands |       |   |   |         |                                                                                                                                                                                                                                      |                                                                                                                                                   |                                                                                                                                              |                                                                                                                      |     |     |                     |     | after<br>reset                                                                                                                                                                                                        |                               |            |
|---------------------------------|-------|---|---|---------|--------------------------------------------------------------------------------------------------------------------------------------------------------------------------------------------------------------------------------------|---------------------------------------------------------------------------------------------------------------------------------------------------|----------------------------------------------------------------------------------------------------------------------------------------------|----------------------------------------------------------------------------------------------------------------------|-----|-----|---------------------|-----|-----------------------------------------------------------------------------------------------------------------------------------------------------------------------------------------------------------------------|-------------------------------|------------|
| Command                         | Codes |   |   |         |                                                                                                                                                                                                                                      | Remerks                                                                                                                                           |                                                                                                                                              |                                                                                                                      |     |     |                     |     |                                                                                                                                                                                                                       |                               |            |
| Setting for edit box            |       |   |   |         |                                                                                                                                                                                                                                      |                                                                                                                                                   |                                                                                                                                              |                                                                                                                      |     |     |                     |     |                                                                                                                                                                                                                       |                               |            |
| Edit box frame colors           | ESC   | F | Q | n1      | n2                                                                                                                                                                                                                                   | n3                                                                                                                                                | Set the frame colors 1..32 (0=transparent) for edit box:<br>n1=frame outside; n2=frame inside; n3=filling                                    |                                                                                                                      |     |     |                     |     |                                                                                                                                                                                                                       | 8,1,1                         |            |
| Edit field text colors          |       |   | H | fd      | bd                                                                                                                                                                                                                                   | fa                                                                                                                                                | ba                                                                                                                                           | Set text colors (1..32) for edit field:<br>f=font foreground; b=font background; d=deactivated; a=activated edit box |     |     |                     |     |                                                                                                                                                                                                                       |                               | 8,1<br>1,8 |
| Offset for edit field           | ESC   | E | O | left    | top                                                                                                                                                                                                                                  | right                                                                                                                                             | bot                                                                                                                                          | Set offset from editbox frame to edit field                                                                          |     |     |                     |     |                                                                                                                                                                                                                       |                               | 0,0,0,     |
| Set font                        |       |   | F | n1      | Set font number n1=0..255                                                                                                                                                                                                            |                                                                                                                                                   |                                                                                                                                              |                                                                                                                      |     |     |                     | 5   |                                                                                                                                                                                                                       |                               |            |
| Set frame                       |       |   | E | n1      | n1=1..255: frame number for editbox; n1=0: no frame                                                                                                                                                                                  |                                                                                                                                                   |                                                                                                                                              |                                                                                                                      |     |     |                     | 1   |                                                                                                                                                                                                                       |                               |            |
| Save edit box background        |       |   | H | n1      | n1=1: save edit box background into clipboard layer; n1=0: background is not saved                                                                                                                                                   |                                                                                                                                                   |                                                                                                                                              |                                                                                                                      |     |     |                     | 0   |                                                                                                                                                                                                                       |                               |            |
| Define edit box                 |       |   |   |         |                                                                                                                                                                                                                                      |                                                                                                                                                   |                                                                                                                                              |                                                                                                                      |     |     |                     |     |                                                                                                                                                                                                                       |                               |            |
| Define and show edit box        | ESC   | E | L | C       | no                                                                                                                                                                                                                                   | n2                                                                                                                                                | xx1                                                                                                                                          | yy1                                                                                                                  | xx2 | yy2 | def.<br>Text<br>... | NUL | L: left; C: centerR: right assigned;<br>Define edit box number no=1..15 from xx1,yy1 to xx2,yy2 and draw<br>n2=max. text length; n2=0: no limit<br>default Text=userdefined default text; 'NUL' (\$00): End of string | keine<br>Edit-<br>box<br>def. |            |
| Delete edit box                 | ESC   | E | D | no      | n2                                                                                                                                                                                                                                   | Delete edit box no=1..15 (no=0: all edit boxes)<br>n2=0: area remains visible<br>n2=1: delete are or restore from clipboard layer (see 'ESC E H') |                                                                                                                                              |                                                                                                                      |     |     |                     |     |                                                                                                                                                                                                                       |                               |            |
| Set edit box by touch           |       |   | T | no      | n2                                                                                                                                                                                                                                   | n3                                                                                                                                                | The edit box no=1..15 can be activated by touch panel.<br>n2= activate touchmacro; n3=deactivate touchmacro (n2/n3=0 touchmacro is not used) |                                                                                                                      |     |     |                     |     |                                                                                                                                                                                                                       |                               |            |
| Set password character          |       |   | P | no      | code                                                                                                                                                                                                                                 | Set edit box no=1..15 input mode:<br>code=0: all character are shown; code=1..255: use wildcard for each character                                |                                                                                                                                              |                                                                                                                      |     |     |                     |     |                                                                                                                                                                                                                       | 0                             |            |
| Using edit box                  |       |   |   |         |                                                                                                                                                                                                                                      |                                                                                                                                                   |                                                                                                                                              |                                                                                                                      |     |     |                     |     |                                                                                                                                                                                                                       |                               |            |
| Activate edit box               | ESC   | E | A | no      | Activates edit box with no=1..15 for editing; no=0: deactivates actually selected edit box                                                                                                                                           |                                                                                                                                                   |                                                                                                                                              |                                                                                                                      |     |     |                     |     |                                                                                                                                                                                                                       |                               |            |
| Get edit box string             |       |   | G | no      | Put string from edit box no=1..15 into sendbuffer<br>no=0: put all edit box strings into sendbuffer                                                                                                                                  |                                                                                                                                                   |                                                                                                                                              |                                                                                                                      |     |     |                     |     |                                                                                                                                                                                                                       |                               |            |
| Send character to edit box      |       |   | B | code    | Send onde character (code) to active edit box; special codes:<br>8: BACKSPACE deletes last character<br>10: CANCEL editing, set to default text<br>12: CLEAR edit field<br>13: SEND put string into sendbuffer, copy as default text |                                                                                                                                                   |                                                                                                                                              |                                                                                                                      |     |     |                     |     |                                                                                                                                                                                                                       |                               |            |
| Send string to edit box         |       |   | S | Text... | NUL                                                                                                                                                                                                                                  | Send a string to active edit box; 'NUL' (\$00): end of string                                                                                     |                                                                                                                                              |                                                                                                                      |     |     |                     |     |                                                                                                                                                                                                                       |                               |            |

| EA eDIPTFT57: Touch Keyboard commands |     |       |   |      |            |     |         |     |                                                                                                                                                                 |                                                                                                                                            |                                                                                                                                                                                                                                                                                                                                                                                                                                                                                                                                                                                                         |                                                                                                     | after<br>reset |                                  |     |
|---------------------------------------|-----|-------|---|------|------------|-----|---------|-----|-----------------------------------------------------------------------------------------------------------------------------------------------------------------|--------------------------------------------------------------------------------------------------------------------------------------------|---------------------------------------------------------------------------------------------------------------------------------------------------------------------------------------------------------------------------------------------------------------------------------------------------------------------------------------------------------------------------------------------------------------------------------------------------------------------------------------------------------------------------------------------------------------------------------------------------------|-----------------------------------------------------------------------------------------------------|----------------|----------------------------------|-----|
| Command                               |     | Codes |   |      |            |     | Remarks |     |                                                                                                                                                                 |                                                                                                                                            |                                                                                                                                                                                                                                                                                                                                                                                                                                                                                                                                                                                                         |                                                                                                     |                |                                  |     |
| Frame settings                        |     |       |   |      |            |     |         |     |                                                                                                                                                                 |                                                                                                                                            |                                                                                                                                                                                                                                                                                                                                                                                                                                                                                                                                                                                                         |                                                                                                     |                |                                  |     |
| Keyboard frame colors                 | ESC | F     | K | n1   | n2         | n3  | s1      | s2  | s3                                                                                                                                                              | Set frame colors 1..32 (0=transparent) for keys (special keys code <32) n=normal; s=selected; 1=frame outside; 2=frame inside; 3=filling   |                                                                                                                                                                                                                                                                                                                                                                                                                                                                                                                                                                                                         |                                                                                                     | 812817         |                                  |     |
| Special key frame colors              |     |       | S |      |            |     |         |     |                                                                                                                                                                 |                                                                                                                                            |                                                                                                                                                                                                                                                                                                                                                                                                                                                                                                                                                                                                         |                                                                                                     |                | 81981G                           |     |
| Keyboard frame                        | ESC | K     | E | n1   | n2         |     |         |     |                                                                                                                                                                 | Set frame for keyboard frames: n1=1..255 normal keys (Code >= 32) n2=1..255 special keys (Code < 32); n1/n2=0: draw no frame               |                                                                                                                                                                                                                                                                                                                                                                                                                                                                                                                                                                                                         |                                                                                                     | 1              |                                  |     |
| Keyboard label settings               |     |       |   |      |            |     |         |     |                                                                                                                                                                 |                                                                                                                                            |                                                                                                                                                                                                                                                                                                                                                                                                                                                                                                                                                                                                         |                                                                                                     |                |                                  |     |
| Keyboard label color                  | ESC | F     | F | n1   | s2         |     |         |     |                                                                                                                                                                 | Ser the textcolor 1..32 for keys.<br>(special keys Code<32)<br>n1=normal textcolor; s2=textcolor for selection                             |                                                                                                                                                                                                                                                                                                                                                                                                                                                                                                                                                                                                         |                                                                                                     | 8,1            |                                  |     |
| Secial key label color                |     |       | Y |      |            |     |         |     |                                                                                                                                                                 |                                                                                                                                            |                                                                                                                                                                                                                                                                                                                                                                                                                                                                                                                                                                                                         | 1,8                                                                                                 |                |                                  |     |
| Keyboard label font                   | ESC | K     | F | n1   | n2         | s1  | s2      |     |                                                                                                                                                                 |                                                                                                                                            |                                                                                                                                                                                                                                                                                                                                                                                                                                                                                                                                                                                                         | Set font (1..255) for keyboard label:<br>n=normal keys; s=special keys; 1=single letters; 2=strings |                |                                  | 6,5 |
| Key label string                      |     |       | L | code | Text...    | NUL |         |     |                                                                                                                                                                 |                                                                                                                                            | code=keycode; text...= alternative labelfor key (e.g. for special keys)<br>code=0: Clear alternative label for all keys                                                                                                                                                                                                                                                                                                                                                                                                                                                                                 |                                                                                                     |                | 0                                |     |
| Label offset for selection            |     |       | O | n1   | n2         |     |         |     |                                                                                                                                                                 | n1=X-offset; n2=Y-offset; n1,n2=0..7 +8 for negative direction                                                                             |                                                                                                                                                                                                                                                                                                                                                                                                                                                                                                                                                                                                         |                                                                                                     |                | 0, 0                             |     |
| Keyboard layout                       |     |       |   |      |            |     |         |     |                                                                                                                                                                 |                                                                                                                                            |                                                                                                                                                                                                                                                                                                                                                                                                                                                                                                                                                                                                         |                                                                                                     |                |                                  |     |
| Define keyboard                       | ESC | K     | B | no   | codestr... | NUL |         |     |                                                                                                                                                                 |                                                                                                                                            | define keyboard with number no=1..4 definieren;<br>"codestr" = string with keycodes, several lines are seperated by ' '; 'NUL' (\$00): end of string<br>use backslash '\' (\$5C) for special keycodes:<br>\1,\2,\3,\4: show keyboard no. 1, 2, 3, 4<br>\5: SHIFT use keyboard 2 for one key autofallback to no. 1<br>\6: CAPSLOCKtoggle between keyboard no. 1 and no. 2<br>\8: send code 8 = BACKSPACE for edit box<br>\A: send code 10 = CANCEL for edit box<br>\C: send code 12 = CLEAR for edit box<br>\D: send code 13 = SEND for edit box<br>\N: placeholder for a key with is not used and drawn |                                                                                                     |                | no key-<br>board<br>de-<br>fined |     |
| Keyboard position                     | ESC | K     | P | xx1  | yy1        | xx2 | yy2     | gap | xx1,yy1 bis xx2,yy2: rectangle enclosing the keyboard<br>gap: space between the keys                                                                            |                                                                                                                                            |                                                                                                                                                                                                                                                                                                                                                                                                                                                                                                                                                                                                         |                                                                                                     |                |                                  |     |
| Using keyboard                        |     |       |   |      |            |     |         |     |                                                                                                                                                                 |                                                                                                                                            |                                                                                                                                                                                                                                                                                                                                                                                                                                                                                                                                                                                                         |                                                                                                     |                |                                  |     |
| Show keyboard                         | ESC | K     | S | no   | n2         |     |         |     |                                                                                                                                                                 | Show keyboard no=1..4<br>n2=0: put pressed keys into sendbuffer.<br>n2=1..15: activate edit box and send pressed keys to it                |                                                                                                                                                                                                                                                                                                                                                                                                                                                                                                                                                                                                         |                                                                                                     |                |                                  |     |
| delete keyboard                       |     |       | D | n1   |            |     |         |     | remove actually shown keyboard (touch areas) from screen:<br>n1=0: keyboard stays visible<br>n1=1: delete area or restore from clipboard (see command 'ESC KH') |                                                                                                                                            |                                                                                                                                                                                                                                                                                                                                                                                                                                                                                                                                                                                                         |                                                                                                     |                |                                  |     |
| Keyboard background                   |     |       | H | n1   | n2         |     |         |     |                                                                                                                                                                 | n1=1: save background into clipboard layer; n1=0: background is not saved<br>Set background color n2=1..32 (0=transparent)                 |                                                                                                                                                                                                                                                                                                                                                                                                                                                                                                                                                                                                         |                                                                                                     | 0, 0           |                                  |     |
| Key matrixmacro                       |     |       | M | code | n2         |     |         |     |                                                                                                                                                                 | code=keycode (code=0: all keycodes) Set MatrixMacro for all codes<br>n2 = 1..255 MatrixMacro number if key is pressed (n2=0: run no macro) |                                                                                                                                                                                                                                                                                                                                                                                                                                                                                                                                                                                                         |                                                                                                     | 0              |                                  |     |

## RESPONSE OF THE EA EDIPTFT57-A VIA SERIAL INTERFACE

The table below contains all response codes. Some response data will come automatically some others on request. In addition to that with command 'ESC SB ...' user is able to transmit individual data packages. All responses are placed into the sendbuffer. With the smallprotocol command 'Request for content of send buffer' (see page10) the host can read out the sendbuffer. This can be done per polling, alternatively pin 20 'SBUF' shows with LO-signal that data is ready to transmit.

| Responses of the EA eDIPTFT57-A                                  |   |     |                                                                                               |                        |                            |                                                                                                                                                                                                                                                                                                                                                                        |                                                                                                                                                                                                                            |                                                                                                                                                                                              |  |  |
|------------------------------------------------------------------|---|-----|-----------------------------------------------------------------------------------------------|------------------------|----------------------------|------------------------------------------------------------------------------------------------------------------------------------------------------------------------------------------------------------------------------------------------------------------------------------------------------------------------------------------------------------------------|----------------------------------------------------------------------------------------------------------------------------------------------------------------------------------------------------------------------------|----------------------------------------------------------------------------------------------------------------------------------------------------------------------------------------------|--|--|
| Id                                                               |   | num | data                                                                                          |                        |                            |                                                                                                                                                                                                                                                                                                                                                                        | Remarks                                                                                                                                                                                                                    |                                                                                                                                                                                              |  |  |
| automatic responses (placed into sendbuffer)                     |   |     |                                                                                               |                        |                            |                                                                                                                                                                                                                                                                                                                                                                        |                                                                                                                                                                                                                            |                                                                                                                                                                                              |  |  |
| ESC                                                              | A | 1   | code                                                                                          |                        |                            |                                                                                                                                                                                                                                                                                                                                                                        | Response from the analog touch panel when a key/switch is pressed. code = down or up code of the key/switch. It is only transmitted if no touch macro with the number code is defined !                                    |                                                                                                                                                                                              |  |  |
| ESC                                                              | B | 2   | no                                                                                            | value                  |                            |                                                                                                                                                                                                                                                                                                                                                                        |                                                                                                                                                                                                                            | When a bargraph is set by touch, the current value of the bar no is transmitted. Transmission of the bar value must be activated (see the 'ESC A Q n1' command).                             |  |  |
| ESC                                                              | F | 2   | no                                                                                            | value                  |                            |                                                                                                                                                                                                                                                                                                                                                                        |                                                                                                                                                                                                                            | When an instrument is set by touch, the current value of the instrument no is transmitted. Transmission of the instrument value must be activated (see the 'ESC A Q n1' command).            |  |  |
| ESC                                                              | K | 1   | code                                                                                          |                        |                            |                                                                                                                                                                                                                                                                                                                                                                        | Response of the touch keyboard; code = keycode. It's only transmitted if there is no MatrixMacro defined and no activate box.                                                                                              |                                                                                                                                                                                              |  |  |
| ESC                                                              | P | 1   | value                                                                                         |                        |                            |                                                                                                                                                                                                                                                                                                                                                                        | After the input port is changed, the new 8-bit value is transmitted. The automatic port scan must be activated. See the 'ESC A n1' command. It is only transmitted when there is no corresponding port/bit macro defined ! |                                                                                                                                                                                              |  |  |
| ESC                                                              | M | 1   | no                                                                                            |                        |                            |                                                                                                                                                                                                                                                                                                                                                                        | When a keystroke of the external matrix keyboard is detected, the newly pressed key number no is transmitted. Only transmitted if no corresponding matrix macro is defined !                                               |                                                                                                                                                                                              |  |  |
| ESC                                                              | H | 5   | type                                                                                          | xLO                    | xHI                        | yLO                                                                                                                                                                                                                                                                                                                                                                    | yHI                                                                                                                                                                                                                        | The following is transmitted in the case of a free touch area event: type=0 is release; type=1 is touch; type=2 is drag with free touch area at the coordinates xx1, yy1                     |  |  |
| Response only when requested by command (placed into sendbuffer) |   |     |                                                                                               |                        |                            |                                                                                                                                                                                                                                                                                                                                                                        |                                                                                                                                                                                                                            |                                                                                                                                                                                              |  |  |
| ESC                                                              | B | 2   | no                                                                                            | value                  |                            |                                                                                                                                                                                                                                                                                                                                                                        |                                                                                                                                                                                                                            | After the 'ESC B S n1' command, the current value of the bar with the number no is transmitted.                                                                                              |  |  |
| ESC                                                              | F | 2   | no                                                                                            | value                  |                            |                                                                                                                                                                                                                                                                                                                                                                        |                                                                                                                                                                                                                            | After the 'ESC I S n1' command, the current value of the instrument with the number no is transmitted.                                                                                       |  |  |
| ESC                                                              | X | 2   | code                                                                                          | value                  |                            |                                                                                                                                                                                                                                                                                                                                                                        |                                                                                                                                                                                                                            | After the 'ESC A X' command, the current status (value=0 or 1) of the touch switch code is transmitted.                                                                                      |  |  |
| ESC                                                              | G | 2   | no                                                                                            | code                   |                            |                                                                                                                                                                                                                                                                                                                                                                        |                                                                                                                                                                                                                            | After the 'ESC A G nr' command, the code of the active touch switch in the radio group no is sent.                                                                                           |  |  |
| ESC                                                              | E | num | no                                                                                            | edit box string        |                            |                                                                                                                                                                                                                                                                                                                                                                        |                                                                                                                                                                                                                            | After the 'ESC E G nr' command or sending the code '13' to the active edit box ('ESC E B code'), the content is transmitted nr= number of the edit box (string length=num-1)                 |  |  |
| ESC                                                              | Y | 2   | no                                                                                            | value                  |                            |                                                                                                                                                                                                                                                                                                                                                                        |                                                                                                                                                                                                                            | After the 'ESC Y R' command, the requested input port is transmitted. no=0: value is an 8-bit binary value of all 8 inputs. no=1..8: value is 0 or 1 depending on the status of the input no |  |  |
| ESC                                                              | D | 3   | ch                                                                                            | LOval                  | HIval                      |                                                                                                                                                                                                                                                                                                                                                                        |                                                                                                                                                                                                                            | After the 'ESC V D ch' command, the requested voltage of channel ch=1..2 will be sent (value = 0..5000mV)                                                                                    |  |  |
| ESC                                                              | W | num | ch                                                                                            | scaled ASCII string... |                            |                                                                                                                                                                                                                                                                                                                                                                        | After the 'ESC V S ch' command, the requested voltage of channel ch=1..2 will be set as scaled ASCII characters (length string = num-1).                                                                                   |                                                                                                                                                                                              |  |  |
| ESC                                                              | V | num | version string...                                                                             |                        |                            | After the 'ESC S V' command, the version of the edip firmware is transmitted as a string e.g. "EA eDIPTFT57-A V1.0 Rev.A TP+"                                                                                                                                                                                                                                          |                                                                                                                                                                                                                            |                                                                                                                                                                                              |  |  |
| ESC                                                              | J | num | projectname string...                                                                         |                        |                            | After the 'ESC S J' command, the macro-projectname is transmitted. e.g. "init / delivery state"                                                                                                                                                                                                                                                                        |                                                                                                                                                                                                                            |                                                                                                                                                                                              |  |  |
| ESC                                                              | I | 21  | X-dots, Y-dots, Version, Touchinfo, CRC-ROM, CRC-ROMsoll, DF in KB, CRC-DF, CRC-DFsoll, DFlen |                        |                            | after the 'ESC S I' command, internal information is sent by eDIP (16-Bit integer values LO-HI Byte)<br>Version: LO-Byte = version number Software; HI-Byte = Hardware revision letter touch<br>Touchinfo: LO-Byte = '- +' X direction detected; HI-Byte = '- +' Y direction detected<br>DFlen: number of user bytes in data flash memory (3 Bytes: LO-, MID- HI-Byte) |                                                                                                                                                                                                                            |                                                                                                                                                                                              |  |  |
| Responses without length specification (num)                     |   |     |                                                                                               |                        |                            |                                                                                                                                                                                                                                                                                                                                                                        |                                                                                                                                                                                                                            |                                                                                                                                                                                              |  |  |
| ESC                                                              | U | L   | xx1                                                                                           | yy1                    | image data... (G16-FORMAT) |                                                                                                                                                                                                                                                                                                                                                                        | after the 'ESC UH....' command, a hard copy is sent in G16-format. xx1,yy1 = Start coordinates of the hard copy (upper left corner)                                                                                        |                                                                                                                                                                                              |  |  |

## PRELOADED FONTS

As standard, there are 3 monospaced, 3 proportional character sets and 2 large digit fonts integrated. The proportional character sets (which have a narrow “I” and a wide “W”, for example) look better and take up less space on the screen. Each character can be placed with **pixel accuracy**, and its height and width can be increased by a factor of 1 to 8. A text can be output left justified, right justified or centered. Rotation in 90° steps is possible. Macro programming permits further fonts to be integrated. All kinds of fonts can be converted from True-Type Fonts by using the LCD toolkit/eDIPTFTcompiler<sup>\*)</sup> (the USB Evaluation Board EA 9777-3USB is required).

<sup>\*)</sup> Web under <http://www.lcd-module.com/products/edip.htm>

| + Lower<br>Upper | \$0<br>(0) | \$1<br>(1) | \$2<br>(2) | \$3<br>(3) | \$4<br>(4) | \$5<br>(5) | \$6<br>(6) | \$7<br>(7) | \$8<br>(8) | \$9<br>(9) | \$A<br>(10) | \$B<br>(11) | \$C<br>(12) | \$D<br>(13) | \$E<br>(14) | \$F<br>(15) |
|------------------|------------|------------|------------|------------|------------|------------|------------|------------|------------|------------|-------------|-------------|-------------|-------------|-------------|-------------|
| \$20 (dez: 32)   |            | !          | "          | #          | \$         | %          | &          | '          | (          | )          | *           | +           | ,           | -           | .           | /           |
| \$30 (dez: 48)   | 0          | 1          | 2          | 3          | 4          | 5          | 6          | 7          | 8          | 9          | :           | ;           | <           | =           | >           | ?           |
| \$40 (dez: 64)   | @          | A          | B          | C          | D          | E          | F          | G          | H          | I          | J           | K           | L           | M           | N           | O           |
| \$50 (dez: 80)   | P          | Q          | R          | S          | T          | U          | V          | W          | X          | Y          | Z           | [           | \           | ]           | ^           | _           |
| \$60 (dez: 96)   | `          | a          | b          | c          | d          | e          | f          | g          | h          | i          | j           | k           | l           | m           | n           | o           |
| \$70 (dez: 112)  | p          | q          | r          | s          | t          | u          | v          | w          | x          | y          | z           | {           |             | }           | ~           | Δ           |
| \$80 (dez: 128)  | €          | ü          | é          | â          | ä          | à          | ç          | ê          | ë          | è          | ï           | î           | ï           | ñ           | ñ           |             |
| \$90 (dez: 144)  | É          | æ          | Æ          | ô          | ö          | ò          | û          | ü          | ÿ          | ÿ          | ÿ           | ÿ           | ÿ           | ÿ           | ÿ           | ÿ           |
| \$A0 (dez: 160)  | á          | í          | ó          | ú          | ñ          | ñ          | ä          | ö          | ¿          | ¿          | ¿           | ¿           | ¿           | ¿           | ¿           | ¿           |
| \$B0 (dez: 176)  |            |            |            |            |            |            |            |            |            |            |             |             |             |             |             |             |
| \$C0 (dez: 192)  |            |            |            |            |            |            |            |            |            |            |             |             |             |             |             |             |
| \$D0 (dez: 208)  |            |            |            |            |            |            |            |            |            |            |             |             |             |             |             |             |
| \$E0 (dez: 224)  | α          | β          | Γ          | Π          | Σ          | σ          | μ          | τ          | ϑ          | θ          | Ω           | δ           | φ           | θ           | E           | Π           |
| \$F0 (dez: 240)  | ≡          | ±          | ≥          | ≤          | Γ          | J          | ÷          | ≈          | •          | •          | •           | •           | •           | •           | •           | •           |

Font 1: 4x6 monospaced

| + Lower<br>Upper | \$0<br>(0) | \$1<br>(1) | \$2<br>(2) | \$3<br>(3) | \$4<br>(4) | \$5<br>(5) | \$6<br>(6) | \$7<br>(7) | \$8<br>(8) | \$9<br>(9) | \$A<br>(10) | \$B<br>(11) | \$C<br>(12) | \$D<br>(13) | \$E<br>(14) | \$F<br>(15) |
|------------------|------------|------------|------------|------------|------------|------------|------------|------------|------------|------------|-------------|-------------|-------------|-------------|-------------|-------------|
| \$20 (dez: 32)   |            | !          | "          | #          | \$         | %          | &          | '          | (          | )          | *           | +           | ,           | -           | .           | /           |
| \$30 (dez: 48)   | 0          | 1          | 2          | 3          | 4          | 5          | 6          | 7          | 8          | 9          | :           | ;           | <           | =           | >           | ?           |
| \$40 (dez: 64)   | @          | A          | B          | C          | D          | E          | F          | G          | H          | I          | J           | K           | L           | M           | N           | O           |
| \$50 (dez: 80)   | P          | Q          | R          | S          | T          | U          | V          | W          | X          | Y          | Z           | [           | \           | ]           | ^           | _           |
| \$60 (dez: 96)   | `          | a          | b          | c          | d          | e          | f          | g          | h          | i          | j           | k           | l           | m           | n           | o           |
| \$70 (dez: 112)  | p          | q          | r          | s          | t          | u          | v          | w          | x          | y          | z           | {           |             | }           | ~           | Δ           |
| \$80 (dez: 128)  | €          | ü          | é          | â          | ä          | à          | ç          | ê          | ë          | è          | ï           | î           | ï           | ñ           | ñ           |             |
| \$90 (dez: 144)  | É          | æ          | Æ          | ô          | ö          | ò          | û          | ü          | ÿ          | ÿ          | ÿ           | ÿ           | ÿ           | ÿ           | ÿ           | ÿ           |
| \$A0 (dez: 160)  | á          | í          | ó          | ú          | ñ          | ñ          | ä          | ö          | ¿          | ¿          | ¿           | ¿           | ¿           | ¿           | ¿           | ¿           |
| \$B0 (dez: 176)  |            |            |            |            |            |            |            |            |            |            |             |             |             |             |             |             |
| \$C0 (dez: 192)  |            |            |            |            |            |            |            |            |            |            |             |             |             |             |             |             |
| \$D0 (dez: 208)  |            |            |            |            |            |            |            |            |            |            |             |             |             |             |             |             |
| \$E0 (dez: 224)  | α          | β          | Γ          | Π          | Σ          | σ          | μ          | τ          | ϑ          | θ          | Ω           | δ           | φ           | θ           | E           | Π           |
| \$F0 (dez: 240)  | ≡          | ±          | ≥          | ≤          | Γ          | J          | ÷          | ≈          | •          | •          | •           | •           | •           | •           | •           | •           |

Font 3: 7x12 monospaced

| + Lower<br>Upper | \$0<br>(0) | \$1<br>(1) | \$2<br>(2) | \$3<br>(3) | \$4<br>(4) | \$5<br>(5) | \$6<br>(6) | \$7<br>(7) | \$8<br>(8) | \$9<br>(9) | \$A<br>(10) | \$B<br>(11) | \$C<br>(12) | \$D<br>(13) | \$E<br>(14) | \$F<br>(15) |
|------------------|------------|------------|------------|------------|------------|------------|------------|------------|------------|------------|-------------|-------------|-------------|-------------|-------------|-------------|
| \$20 (dez: 32)   |            | !          | "          | #          | \$         | %          | &          | '          | (          | )          | *           | +           | ,           | -           | .           | /           |
| \$30 (dez: 48)   | 0          | 1          | 2          | 3          | 4          | 5          | 6          | 7          | 8          | 9          | :           | ;           | <           | =           | >           | ?           |
| \$40 (dez: 64)   | @          | A          | B          | C          | D          | E          | F          | G          | H          | I          | J           | K           | L           | M           | N           | O           |
| \$50 (dez: 80)   | P          | Q          | R          | S          | T          | U          | V          | W          | X          | Y          | Z           | [           | \           | ]           | ^           | _           |
| \$60 (dez: 96)   | `          | a          | b          | c          | d          | e          | f          | g          | h          | i          | j           | k           | l           | m           | n           | o           |
| \$70 (dez: 112)  | p          | q          | r          | s          | t          | u          | v          | w          | x          | y          | z           | {           |             | }           | ~           | Δ           |
| \$80 (dez: 128)  | €          | ü          | é          | â          | ä          | à          | ç          | ê          | ë          | è          | ï           | î           | ï           | ñ           | ñ           |             |
| \$90 (dez: 144)  | É          | æ          | Æ          | ô          | ö          | ò          | û          | ü          | ÿ          | ÿ          | ÿ           | ÿ           | ÿ           | ÿ           | ÿ           | ÿ           |
| \$A0 (dez: 160)  | á          | í          | ó          | ú          | ñ          | ñ          | ä          | ö          | ¿          | ¿          | ¿           | ¿           | ¿           | ¿           | ¿           | ¿           |
| \$B0 (dez: 176)  |            |            |            |            |            |            |            |            |            |            |             |             |             |             |             |             |
| \$C0 (dez: 192)  |            |            |            |            |            |            |            |            |            |            |             |             |             |             |             |             |
| \$D0 (dez: 208)  |            |            |            |            |            |            |            |            |            |            |             |             |             |             |             |             |
| \$E0 (dez: 224)  | α          | β          | Γ          | Π          | Σ          | σ          | μ          | τ          | ϑ          | θ          | Ω           | δ           | φ           | θ           | E           | Π           |
| \$F0 (dez: 240)  | ≡          | ±          | ≥          | ≤          | Γ          | J          | ÷          | ≈          | •          | •          | •           | •           | •           | •           | •           | •           |

Font 2: 6x8 monospaced

| + Lower<br>Upper | \$0<br>(0) | \$1<br>(1) | \$2<br>(2) | \$3<br>(3) | \$4<br>(4) | \$5<br>(5) | \$6<br>(6) | \$7<br>(7) | \$8<br>(8) | \$9<br>(9) | \$A<br>(10) | \$B<br>(11) | \$C<br>(12) | \$D<br>(13) | \$E<br>(14) | \$F<br>(15) |
|------------------|------------|------------|------------|------------|------------|------------|------------|------------|------------|------------|-------------|-------------|-------------|-------------|-------------|-------------|
| \$20 (dez: 32)   |            | !          | "          | #          | \$         | %          | &          | '          | (          | )          | *           | +           | ,           | -           | .           | /           |
| \$30 (dez: 48)   | 0          | 1          | 2          | 3          | 4          | 5          | 6          | 7          | 8          | 9          | :           | ;           | <           | =           | >           | ?           |
| \$40 (dez: 64)   | @          | A          | B          | C          | D          | E          | F          | G          | H          | I          | J           | K           | L           | M           | N           | O           |
| \$50 (dez: 80)   | P          | Q          | R          | S          | T          | U          | V          | W          | X          | Y          | Z           | [           | \           | ]           | ^           | _           |
| \$60 (dez: 96)   | `          | a          | b          | c          | d          | e          | f          | g          | h          | i          | j           | k           | l           | m           | n           | o           |
| \$70 (dez: 112)  | p          | q          | r          | s          | t          | u          | v          | w          | x          | y          | z           | {           |             | }           | ~           | Δ           |
| \$80 (dez: 128)  | €          | ü          | é          | â          | ä          | à          | ç          | ê          | ë          | è          | ï           | î           | ï           | ñ           | ñ           |             |
| \$90 (dez: 144)  | É          | æ          | Æ          | ô          | ö          | ò          | û          | ü          | ÿ          | ÿ          | ÿ           | ÿ           | ÿ           | ÿ           | ÿ           | ÿ           |
| \$A0 (dez: 160)  | á          | í          | ó          | ú          | ñ          | ñ          | ä          | ö          | ¿          | ¿          | ¿           | ¿           | ¿           | ¿           | ¿           | ¿           |
| \$B0 (dez: 176)  |            |            |            |            |            |            |            |            |            |            |             |             |             |             |             |             |
| \$C0 (dez: 192)  |            |            |            |            |            |            |            |            |            |            |             |             |             |             |             |             |
| \$D0 (dez: 208)  |            |            |            |            |            |            |            |            |            |            |             |             |             |             |             |             |
| \$E0 (dez: 224)  | β          |            |            |            |            |            |            |            |            |            |             |             |             |             |             |             |
| \$F0 (dez: 240)  |            |            |            |            |            |            |            |            | °          |            |             |             |             |             |             |             |

Font 4: GENEVA10 proportional

| + Lower<br>Upper | \$0<br>(0) | \$1<br>(1) | \$2<br>(2) | \$3<br>(3) | \$4<br>(4) | \$5<br>(5) | \$6<br>(6) | \$7<br>(7) | \$8<br>(8) | \$9<br>(9) | \$A<br>(10) | \$B<br>(11) | \$C<br>(12) | \$D<br>(13) | \$E<br>(14) | \$F<br>(15) |
|------------------|------------|------------|------------|------------|------------|------------|------------|------------|------------|------------|-------------|-------------|-------------|-------------|-------------|-------------|
| \$20 (dez: 32)   |            | !          | "          | #          | \$         | %          | &          | '          | (          | )          | *           | +           | ,           | -           | .           | /           |
| \$30 (dez: 48)   | 0          | 1          | 2          | 3          | 4          | 5          | 6          | 7          | 8          | 9          | :           | ;           | <           | =           | >           | ?           |
| \$40 (dez: 64)   | @          | A          | B          | C          | D          | E          | F          | G          | H          | I          | J           | K           | L           | M           | N           | O           |
| \$50 (dez: 80)   | P          | Q          | R          | S          | T          | U          | V          | W          | X          | Y          | Z           | [           | \           | ]           | ^           | _           |
| \$60 (dez: 96)   | `          | a          | b          | c          | d          | e          | f          | g          | h          | i          | j           | k           | l           | m           | n           | o           |
| \$70 (dez: 112)  | p          | q          | r          | s          | t          | u          | v          | w          | x          | y          | z           | {           |             | }           | ~           | Δ           |
| \$80 (dez: 128)  | €          | ü          | é          | â          | ä          | à          | ç          | ê          | ë          | è          | ï           | î           | ï           | â           | â           |             |
| \$90 (dez: 144)  | É          | æ          | Æ          | ô          | ö          | ò          | û          | ù          | ÿ          | ö          | ü           |             |             |             |             |             |
| \$A0 (dez: 160)  | á          | í          | ó          | ú          | ñ          | Ñ          | ä          | ö          |            |            |             |             |             |             |             |             |
| \$B0 (dez: 176)  |            |            |            |            |            |            |            |            |            |            |             |             |             |             |             |             |
| \$C0 (dez: 192)  |            |            |            |            |            |            |            |            |            |            |             |             |             |             |             |             |
| \$D0 (dez: 208)  |            |            |            |            |            |            |            |            |            |            |             |             |             |             |             |             |
| \$E0 (dez: 224)  | ß          |            |            |            |            |            |            |            |            |            |             |             |             |             |             |             |
| \$F0 (dez: 240)  |            |            |            |            |            |            |            | °          |            |            |             |             |             |             |             |             |

Font 5: CHICAGO14 proportional

| + Lower<br>Upper | \$0<br>(0) | \$1<br>(1) | \$2<br>(2) | \$3<br>(3) | \$4<br>(4) | \$5<br>(5) | \$6<br>(6) | \$7<br>(7) | \$8<br>(8) | \$9<br>(9) | \$A<br>(10) | \$B<br>(11) | \$C<br>(12) | \$D<br>(13) | \$E<br>(14) | \$F<br>(15) |
|------------------|------------|------------|------------|------------|------------|------------|------------|------------|------------|------------|-------------|-------------|-------------|-------------|-------------|-------------|
| \$20 (dez: 32)   |            | !          | "          | #          | \$         | %          | &          | '          | (          | )          | *           | +           | ,           | -           | .           | /           |
| \$30 (dez: 48)   | 0          | 1          | 2          | 3          | 4          | 5          | 6          | 7          | 8          | 9          | :           | ;           | <           | =           | >           | ?           |
| \$40 (dez: 64)   | @          | A          | B          | C          | D          | E          | F          | G          | H          | I          | J           | K           | L           | M           | N           | O           |
| \$50 (dez: 80)   | P          | Q          | R          | S          | T          | U          | V          | W          | X          | Y          | Z           | [           | \           | ]           | ^           | _           |
| \$60 (dez: 96)   | `          | a          | b          | c          | d          | e          | f          | g          | h          | i          | j           | k           | l           | m           | n           | o           |
| \$70 (dez: 112)  | p          | q          | r          | s          | t          | u          | v          | w          | x          | y          | z           | {           |             | }           | ~           | Δ           |
| \$80 (dez: 128)  | €          | ü          | é          | â          | ä          | à          | ç          | ê          | ë          | è          | ï           | î           | ï           | â           | â           |             |
| \$90 (dez: 144)  | É          | æ          | Æ          | ô          | ö          | ò          | û          | ù          | ÿ          | ö          | ü           |             |             |             |             |             |
| \$A0 (dez: 160)  | á          | í          | ó          | ú          | ñ          | Ñ          | ä          | ö          |            |            |             |             |             |             |             |             |
| \$B0 (dez: 176)  |            |            |            |            |            |            |            |            |            |            |             |             |             |             |             |             |
| \$C0 (dez: 192)  |            |            |            |            |            |            |            |            |            |            |             |             |             |             |             |             |
| \$D0 (dez: 208)  |            |            |            |            |            |            |            |            |            |            |             |             |             |             |             |             |
| \$E0 (dez: 224)  | ß          |            |            |            |            |            |            |            |            |            |             |             |             |             |             |             |
| \$F0 (dez: 240)  |            |            |            |            |            |            |            | °          |            |            |             |             |             |             |             |             |

Font 6: Swiss30 Bold proportional

| + Lower<br>Upper | \$0<br>(0) | \$1<br>(1) | \$2<br>(2) | \$3<br>(3) | \$4<br>(4) | \$5<br>(5) | \$6<br>(6) | \$7<br>(7) | \$8<br>(8) | \$9<br>(9) | \$A<br>(10) | \$B<br>(11) | \$C<br>(12) | \$D<br>(13) | \$E<br>(14) | \$F<br>(15) |
|------------------|------------|------------|------------|------------|------------|------------|------------|------------|------------|------------|-------------|-------------|-------------|-------------|-------------|-------------|
| \$20 (dez: 32)   |            |            |            |            |            |            |            |            |            |            |             | +           | -           | .           |             |             |
| \$30 (dez: 48)   | 0          | 1          | 2          | 3          | 4          | 5          | 6          | 7          | 8          | 9          | :           |             |             |             |             |             |

Font 7: big numbers BigZif50

| + Lower<br>Upper | \$0<br>(0) | \$1<br>(1) | \$2<br>(2) | \$3<br>(3) | \$4<br>(4) | \$5<br>(5) | \$6<br>(6) | \$7<br>(7) | \$8<br>(8) | \$9<br>(9) | \$A<br>(10) | \$B<br>(11) | \$C<br>(12) | \$D<br>(13) | \$E<br>(14) | \$F<br>(15) |
|------------------|------------|------------|------------|------------|------------|------------|------------|------------|------------|------------|-------------|-------------|-------------|-------------|-------------|-------------|
| \$20 (dez: 32)   |            |            |            |            |            |            |            |            |            |            |             | +           | -           | .           |             |             |
| \$30 (dez: 48)   | 0          | 1          | 2          | 3          | 4          | 5          | 6          | 7          | 8          | 9          | :           |             |             |             |             |             |

Font 8: big numbers BigZif100

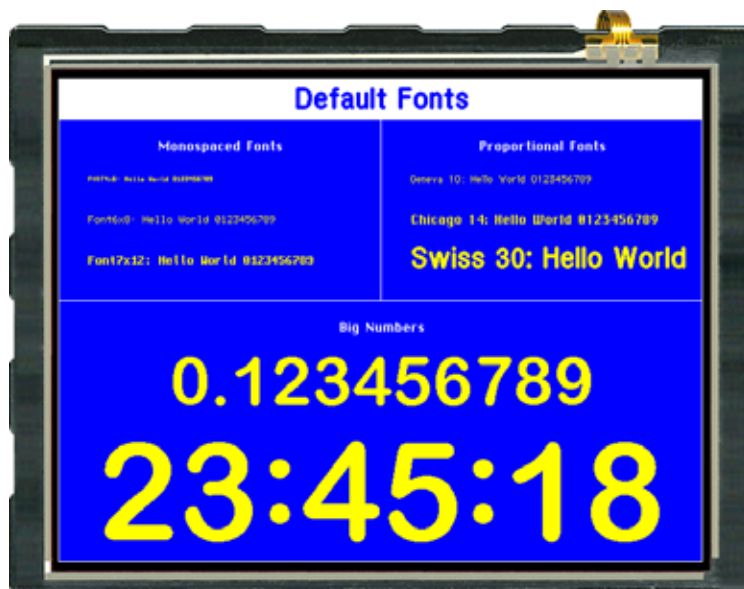

This hard copy shows all the fonts with which the product is shipped

## ADDITIONAL FONTS

Up to 256 fonts á 16 pages can be loaded into the internal DataFlash.



**COMPILER OPTION "WinFont:"**

It is possible to raster TrueType-Fonts in different sizes witch can be used. A double-click to the fontname within the KitEditor opens the font selection box.

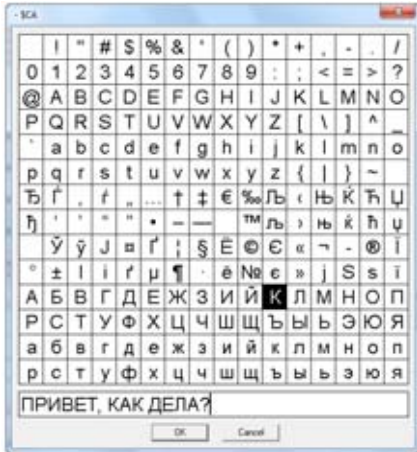

To simplify the use of fonts, there is the possibility

of a edit box. If you output a string with

KitEditor (e.g. #ZL 5,5, "Hello"), you can perform a double click on the string to open it. Now you can select the desired characters. This is mainly recommended using cyrillic, asian or symbol fonts.

In that way, the KitEditor automatically places the right ASCII-Code. Alternatively you can use instead of the quotation mark curly brackets (e.g. +ZL 5,5, {48656C6C6F}).

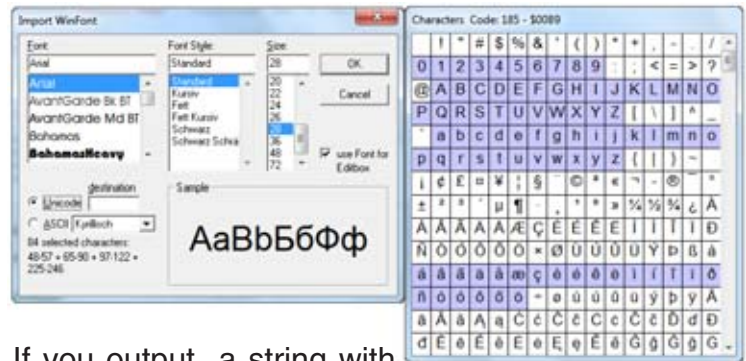
**COMPILER OPTION "Font:"**

Following font formats can be used:

- FXT: Textfont as used by eDIP240/320 and KIT series
- G16: internal eDIPTFT format (with this format it is possible to user color fonts)

**65,536 COLORS**

EA eDIPTFT32-A is able to work with 65,536 colors for true-color pictures/icons and animations. For an easy use there exists a color palette with 32 entrys (16 colors are predefined after PowerOn). This color palette can be redefined at any

| Color | R   | G   | B   |
|-------|-----|-----|-----|
| 1     | 0   | 0   | 0   |
| 2     | 0   | 0   | 255 |
| 3     | 255 | 0   | 0   |
| 4     | 0   | 255 | 0   |
| 5     | 255 | 0   | 255 |
| 6     | 0   | 255 | 255 |
| 7     | 255 | 255 | 0   |
| 8     | 255 | 255 | 255 |
| 9     | 111 | 111 | 111 |
| 10    | 255 | 143 | 0   |
| 11    | 143 | 0   | 255 |
| 12    | 255 | 0   | 143 |
| 13    | 0   | 255 | 143 |
| 14    | 143 | 255 | 0   |
| 15    | 0   | 143 | 255 |
| 16    | 175 | 175 | 175 |

time without changing the content of the display (command: ESC FP no R G B). To use a color for text and graphic functions you set only a number between 1..32. The dummy color number 255 means that the actually color is not changed e.g you want only to change the foreground- and not the background color. The color number 0=transparent is special and can be used for background of character e.g. that means that for placing a character no rectangular field will be deleted around the character itself. The sensless combination

o f

transparent background and transparent foreground is used to invert all dots (=complementary). Two times inverted will end same as action was started (original drawing is restored).

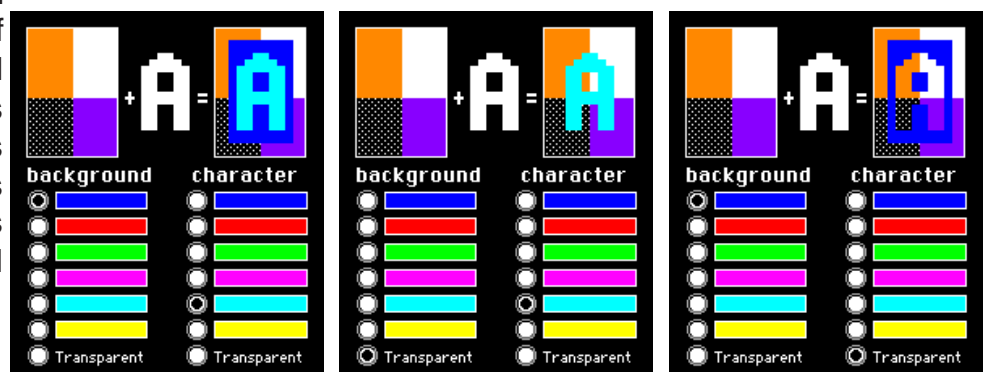

show some examples to show the letter 'A' onto a fixed background

## BORDERS, KEY STYLES AND BARGRAPH

The eDIP is shipped with 20 predefined border (no:1..20) for the commands draw box frame and draw touchkeys. There are also three special borders in various colors for using with bargraph commands (no:101..107, 111..117 and 121..127). All of them can be used in various sizes via coordinates. The frames 1..20 are split into 3 segments: the outer frame, inner frame and filling. Each segment will get an individual colour for normal and for selected state. This will give the user the opportunity, when touching a field, the individual part of the key will be inverted only.

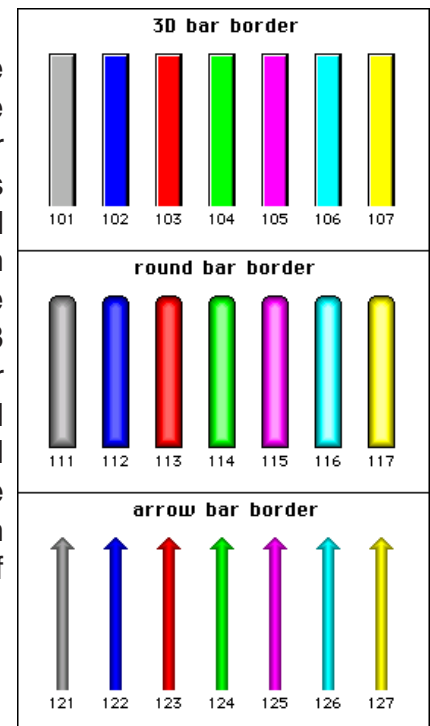
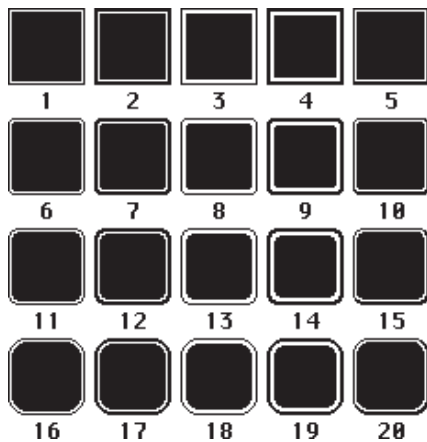

## FILL PATTERNS

A pattern type can be set as a parameter with various commands. In this way, for example, rectangular areas and bar graphs can be filled with different patterns. The eDIP is shipped with 20 predefined fill patterns.

Define own pattern:

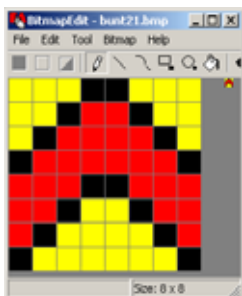

With the LCD-tools it is possible to define new pattern (=bitmaps with exactly 8x8 dots). (Compileroption "Pattern:"). The foreground- and background color can be set for monochrome pattern (as the 20 preloaded pattern) incl. transparency. It is also possible to define full colored pattern. With the LCD-tools some sample pattern has been installed (see folder 'Pattern').

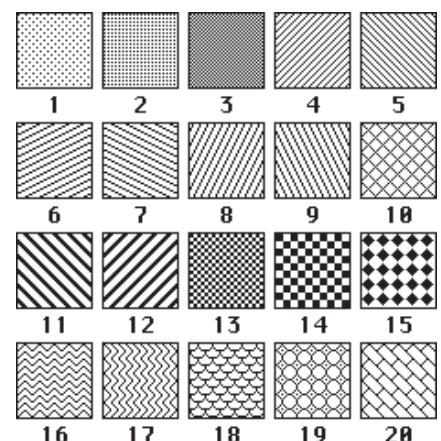

## DEFINE OWN BORDER

With the LCD-tools it is possible to define new borders (Compileroption "Border:"). Each of these new border is a bitmap with exactly 24x24 dots (9 segments with 8x8 dots: 4x edge, 4x middle part, 1x filling).

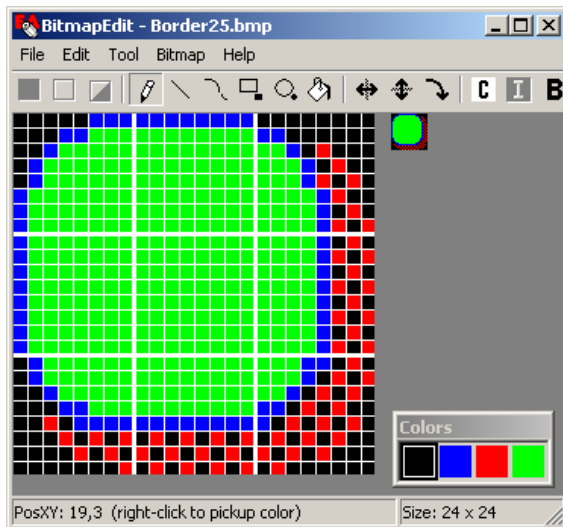

Scaling for bigger touchkeys/frames will be done by repetition of these 8x8 dot segments. This makes it necessary to keep the 8x8 size in every case. If 4-color bitmaps are used (as the preloaded border 1..20) the color can be set individually (the first color is always transparent and is not used by the eDIP). It is also possible to define full colored border (as the preloaded border for bargraphs 101...127). With the LCD-tools some sample border has been installed (see folder 'Bitmaps\Color\Border').

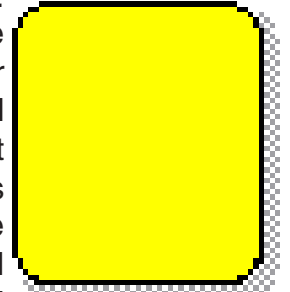

*border25:  
50x56 Dot size*

## ROTARY AND POINTER INSTRUMENTS

With the help of the LCD-Tools it is possible to include instruments (Compiler command: `Instrument: 4, <instrument.i16>`). Performing a double click in the KitEditor on the instrument file opens the instrument editor.

The instruments are supported by convenient commands ('ESC I..'). For example the instruments are connectable to an analog input. In addition they are configurable by touch.

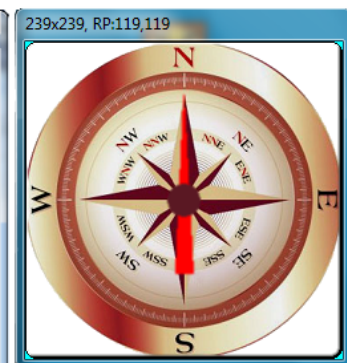
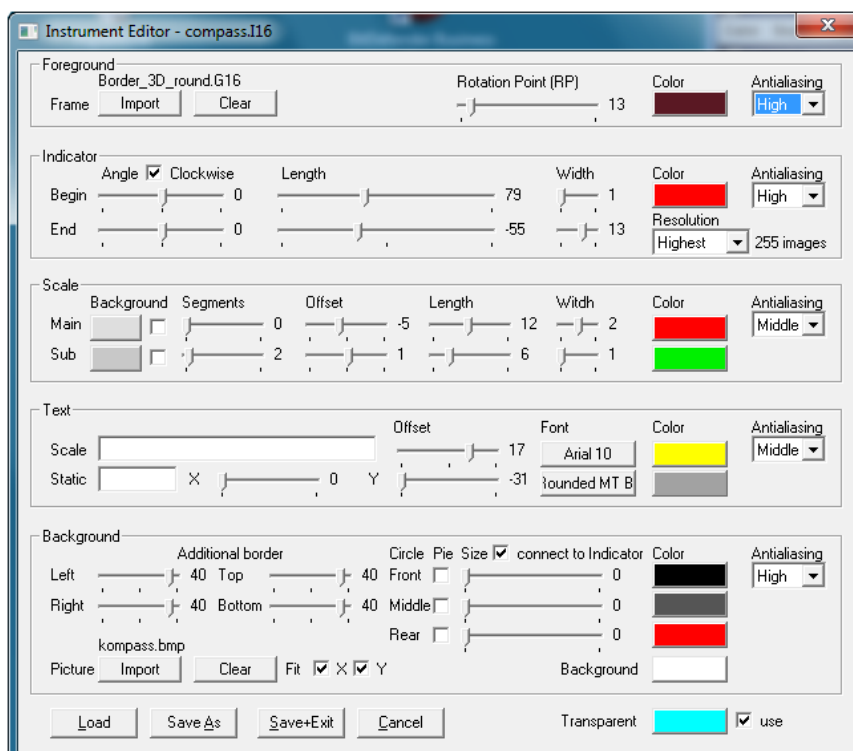

## Einige Beispiele für Instrumente:



## BUTTONS AS KEYS

Apart from the border types, which are infinitely scalable, it is also possible to use bitmaps as touch keys or touch switches (Compilerotion "Button:"). A button always consists of two Bitmaps of equal size (one bitmap to display the touch key in its normal state and another for when it is pressed). The active area of the touch key automatically results from the size of the button bitmaps.

## SWITCHES IN GROUPS (RADIO GROUPS)

Touch switches change their status from ON to OFF or vice versa each time they are touched. Several touch switches can be included in a group ('ESC A R n1' command). If a touch switch in the group 'n1' is switched on, all the other touch switches in this group are automatically switched off. Only one switch is ever on (see table on page 18).

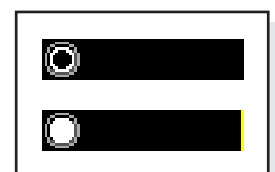

RadioBlack75x15\_0.bmp  
RadioBlack75x15\_1.bmp

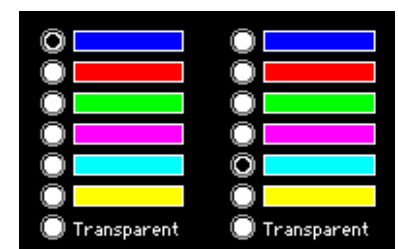

zwei Radio-Gruppen mit Touch-Schaltern

## CREATING INDIVIDUAL MACROS AND IMAGES

To create your own fonts, images, animations and macros you need the following:

- To connect the display to the PC, you need the EA 9777-3USB USB evaluation board, which is available as an accessory, or a self-built adapter with a MAX232 level converter (see the application example on page 5).
- ELECTRONIC ASSEMBLY LCD-Tools\*), which contains a kiteditor, bitmappeditor, ediptftcompiler, fonts, images, border, pattern and examples (for Windows PCs)
- A PC with an USB or serial COM interface

To define a sequence of commands as a macro, all the commands are written to a file on the PC (e.g. DEMO.KMC). You specify which character sets are to be integrated and which command sequences are to be in which macros. If the macros are defined using the kit editor, you start the eDIPTFT compiler using F5. This creates a file called DEMO.DF. If an EA 9777-3USB evaluation board is also connected or the display is connected to the PC via a MAX232, this file is automatically burned in the display's data flash memory. You can send the created macrofile \*.DF with any other system to the EA eDIPTFT57-A. All programming commands are inside this file, so you only need to send the content of the \*.df file (via RS232, SPI or I2C with smallprotocol in packets) to the EA eDIPTFT57-A.

## KIT-EDITOR HELP (ELECTRONIC ASSEMBLY LCD TOOLS)

At bottom from the KitEditor window in the statusline you can see a short description for the current command and the parameters. For more information press F1.



\*) im Internet unter <http://www.lcd-module.de/deu/dip/edip.htm>



## IMAGES

To save transfer time via serial interface, it is possible to store up to 256 bitmaps á 16 pages into internal dataflash (Compileroption "**Picture:**"). Following image file-formats can be used:

- BMP: Windows Bitmap with 1-, 4-, 8-, 16-, 24-, 32-BIT colordepth incl. RLE.
- GIF: Graphics Interchange Format incl. optionally transparency
- JPG: JPEG Compressed Images
- TGA: TARGA Images with 8-, 16-, 24-, 32-BIT colordepth incl. RLE and transparency.
- PNG: Portable Network Graphics incl. colour map, gray scale and transparency
- G16: internal eDIPTFT format, incl. RLE and transparency

All pictures are converted into internal G16 format with RLE encoding (saves memory). Too big pictures are resized proportional (Compileroption "**MaxSize:**"). It is also possible to reduce the colordepth (Compileroption "**MaxColorDepth:**"). One color can be defined as transparent (Compileroption "**MakeTransparent:**") The internal pictures can be used with the command "ESC U I" via serial interface or from a macro. The foreground- and background color can be set for monochrome pictures incl. transparency.

## ANIMATIONS

It is possible to store up to 256 animations á 16 pages into internal dataflash. (Compileroption "**Animation:**"). Following image file-formats can be used:

- GIF: animated GIF (only identically transparent areas, transparency can be switched off).
- G16: internal animated eDIPTFT format
- two or more single bitmaps (BMP, GIF, JPG, TGA, PNG, G16) e.g. two bitmaps for blinking

Note that max. 4 animations (animationprocesses) can run at the same time . The animations are selfrunning pictures, but you can use the animations manually too. The foreground- and background color can be set for monochrome animations.

## PATTERN

Patterns are used to fill a box, a bargraph or to draw a line. It is possible to store up to 256 pattern á 16 pages into internal dataflash (Compileroption "**Pattern:**").

Each bitmap (BMP, GIF, JPG, TGA, PNG, G16) with a size of 8x8 dots can be imported as a pattern. The foreground- and background color can be set for monochrome pattern incl. transparency.

## BORDER / BARGRAPH

A border can be scaled and is used for rectangles, bargraphs and touch keys/switches. It is possible to store up to 256 border á 16 pages into internal dataflash (Compileroption "**Border:**")

Each bitmap (BMP, GIF, JPG, TGA, PNG, G16) with a size of 24x24 dots can be imported as a border. The transparency of GIF, TGA, PNG and G16 bitmaps is used by the EA eDIP. It is possible to change the colors for 4-color borders, the first color ist always transparent and is not used by the EA eDIP. When used for a touch key/switch a second border can be loaded witch will be used if the touch key/ switch is pressed.

## IMAGES AS TOUCHKEYS (BUTTONS)

It is possible to store up to 256 touchkeys/buttons á 16 pages into internal dataflash. (Compileroption "**Button:**").

A button consists of one or two images with the same size (BMP, GIF, JPG, TGA, G16). The transparency of GIF, TGA, PNG and G16 bitmaps is used by the EA eDIP and should be identical. The first bitmap is used when the touch key/switch is released and the second bitmap is used if the touch key/ switch is pressed.

## MACROS

Single or multiple command sequences can be grouped together in macros and stored in the data flash memory. You can then start them by using the Run macro commands. There are different types of macro (compiler directive marked in green letters):

### Normal macro Macro:

These are started by means of an 'ESC MN xx' command via the serial interface or from another macro. A series of macros occurring one after the other can be called cyclically (movie, hourglass, multi-page help text). These automatic macros continue to be processed until either a command is received via the interface or a touch macro with a corresponding return code is activated.

### Touch macro TouchMacro:

Started when you touch/release a touch field (only in versions with a touch panel - TP) or issue an 'ESC MT xx' command.

### Menu macro (1 to 255) MenuMakro:

Started when you choose a menu item or issue an 'ESC MM xx' command.

### Bit macro BitMacro:

will be started by a single line IN 1..8 (bit) will change or by command 'ESC MB xx'. Bit-Macro 1..8 are good for falling edge and Bit Macro 9..16 are good for rising edge at input 1..8. It is possible to change the assignment between Bitmacro and input with command 'ESC YD n1 n2 n3' (see page 17).

### Port macro PortMacro:

These are started when voltage (binary) is applied to IN 1..8 or by command 'ESC MP xx'.

### Matrix macro MatrixMacro:

Matrix Macro 1..64: start when keypressed or by command 'ESC MX xx'. Matrix Macro 0: start after release of key or by command. It is possible to change the assignment between keynumber and Matrixmacro with command 'ESC YX n1 n2 n3' (see page 17).

### Analogue macro AnalogMacro:

will start whenever voltage changes or limit exceeds or by command 'ESC MV xx'. See table at the right: It is possible to change the assignment between analoguemacrofunction and Analoguemacronumber with command 'ESC VM n1 n2' (see page 15).

### Process Makro ProcessMacro:

automatic start at fixed periode (0.1s up to 25s) or by command 'ESC MC xx'. Up to 4 individual process may be defined by command 'ESC MD ..'. These Process Makro will never be stopped by other commands or activities.

| Analog Makros |      |                                 |
|---------------|------|---------------------------------|
| Makro Nr.     |      | Start des Makros bei            |
| AIN1          | AIN2 |                                 |
| 0             | 10   | jeder Änderung des Analogwertes |
| 1             | 11   | fallendem Analogwert            |
| 2             | 12   | steigendem Analogwert           |
| 3             | 13   | kleiner unterer Grenzwert       |
| 4             | 14   | größer unterer Grenzwert        |
| 5             | 15   | kleiner oberer Grenzwert        |
| 6             | 16   | größer oberer Grenzwert         |
| 7             | 17   | Ausserhalb beider Grenzwerte    |
| 8             | 18   | Innerhalb beider Grenzwerte     |
| 9             | 19   | kleiner als anderer Analogkanal |

Power-on-macro **PowerOnMacro:**

Started after power-on. You can switch off the cursor and define an opening screen, for example.

Reset-macro **ResetMacro:**

Started after an external reset (low level at pin 5).

Watchdog-macro **WatchdogMacro:**

Started after a fault/error (e.g. failure).

Brown-out-macro **BrownOutMacro:**

Started after a voltage drop <4.6V (typ.).

**Achtung:** Wird im PowerOn-, Reset-, Watchdog- oder BrownOut-Makro eine Endlosschleife programmiert, ist das Display nicht mehr ansprechbar. In diesen Fall muss die Ausführung des Power-On Makros unterdrückt werden. Das erreicht man durch die Beschaltung von DPOM:  
-PowerOff - Pin13 (DPOM) auf GND legen  
-PowerOn - Pin13 (DPOM) wieder öffnen.

## WRITE PROTECTION FOR MACRO PROGRAMMING AND FONTS

A LO level at pin 19 (WP) prevents the macros, images and fonts in the data flash memory from being overwritten inadvertently (so it is highly recommended !).

## MACRO PAGES (MULTILINGUAL CAPABILITY)

There are 16 complete macro sets available as well as the internal images and fonts. By simply switching the active macro page (ESC M K n1), for example, up to 16 different languages can thus be supported.

If a macro/picture is defined in the kit editor, a page number can be specified in square brackets after the macro/picture number. If a macro/image is not defined in the currently set page [1] to [15], this macro/picture is automatically taken from page [0]. Thus, not all macros and images have to be stored separately for each language when they are identical in each language.

```
PICTURE: 100[0] <BIER.BMP>
PICTURE: 100[1] <BEER.BMP>
PICTURE: 100[2] <BIRRA.BMP>
;make sure to select MacroPage first (#MK n1)
MACRO: 2[0] ; SAME AS "MACRO: 2"
    #FZ 3,1
    #ZL 25,0 "DEUTSCH "
    #UI 0,20, 100

MACRO: 2[1] ; ENGLISH
    #FZ 3,1
    #ZL 25,0 "ENGLISH "
    #UI 0,20, 100

MACRO: 2[2] ; ITALIAN
    #FZ 3,1
    #ZL 25,0 "ITALIAN "
    #UI 0,20, 100
```

If there is only the need of handling strings differently, stringtables might be used. Depending on the active macropage (ESC M K n1) the desired string is called. Please check the following example:

```
STRINGCODE=$01

STRING: 100[0] "HALLO WELT ";store strings
STRING: 100[1] "HELLO WORLD ";into display's
STRING: 100[2] "CIAO A TUTTI ";memory

;make sure to select MacroPage first (#MK n1)
MACRO: 1
    #ST StringCode
    #ZL 10,5, StringCode, 100
```

## SOUNDS

The EA eDIPTFT57-A(TP) has a sound-module. There are two groups of sounds, notes and jingles.

### Notes:

The command #YT "notenstr" plays notes, to play individual startmelodies or alerts.

| Tone (C'-H')         | f (Hz) | Tone (C''-H'')       | f (Hz) |
|----------------------|--------|----------------------|--------|
| C                    | 261.6  | c                    | 523.3  |
| #C (C sharp/ D flat) | 277.2  | #c (c sharp/ d flat) | 554.4  |
| D                    | 293.7  | d                    | 587.3  |
| #D (D sharp/ E flat) | 311.1  | #d (d sharp/ e flat) | 622.3  |
| E                    | 329.6  | e                    | 659.3  |
| F                    | 349.2  | f                    | 698.5  |
| #F (F sharp/ G flat) | 370.0  | #f (f sharp/ g flat) | 740.0  |
| G                    | 392.0  | g                    | 784.0  |
| #G (G sharp/ A flat) | 415.3  | #g (g sharp/ a flat) | 830.6  |
| A                    | 440.0  | a                    | 880.0  |
| #A (A sharp/B flat)  | 466.2  | #a (a sharp/b flat)  | 932.3  |
| H                    | 493.9  | h                    | 987.8  |

### Jingles:

Above all, this group is applicable to support touch functions acoustically. The command #A- n1, n2, n3 applies to every different touch function another jingle with volume (e.g.: #A- 1, 10, 7 = touch button is assigned with jingle 10 volume 7). The jingles are orgnized in subgroups for an easy selection.

| Sound-Number | Jingle-Group   | Example                 |
|--------------|----------------|-------------------------|
| 1 - 25       | toneless klick | Button, Bar, Instrument |
| 26 - 49      | tone klick     | Button, Menu, Editbox   |
| 50-59        | double klick   | Button, Switch, Menu    |
| 60-80        | melody         | Alarm, Warning, Info    |

### Default Values:

| Touchtype    | Sound-Number | Volume |
|--------------|--------------|--------|
| 1=Key        | 19           | 7      |
| 2=Switch     | 50           | 7      |
| 3=Bargraph   | 23           | 6      |
| 4=Instrument | 24           | 4      |
| 5=Draw       | 23           | 6      |
| 6=Free area  | 23           | 6      |
| 7=Make menu  | 43           | 7      |
| 8=Menu Box   | 14           | 6      |
| 9=Keyboard   | 9            | 5      |
| 10=Edit Box  | 51           | 6      |

## HARDWARE

A Speaker can be directly connected to the pins 3+4. The integrated amplifier reaches 1W in the maximum, driving 8 Ohm speakers.

For print mounting the following type is a possibilty: \*) Spitzenwert, falls ein Sound abgespielt wird. "EKULIT AP-30P"

## KEYBOARD AND EDIT-BOXES

The EA eDIPTFT57-ATP is able to handle the input of strings itself. You can show a keyboard, which displays in an edit box the user's input data. The example shown in the figure below illustrates the situation. Not till pressing return the data is transferred to the send buffer and transmitted to the host system.



```
;— Place Editbox —
#EF SWISS30B          ;select font
#FQ BLUE, WHITE, BLUE ; set frame colors
#FH WHITE, BLUE, BLUE, YELLOW ; set text colors
#EE 20                ; define frame
#EO 10,10,10,10       ; define offset between frame and text
#EL 1, 0, 30,140,610,210,"" ; define left justified editbox
#EA 1                  ; activate editbox
;— Place Keyboard —
#FK BLUE,WHITE,BLUE,YELLOW,BLUE,YELLOW ; keyboard frame colors
#FS RED,WHITE,RED,YELLOW,BLUE,YELLOW   ; special keys for keyboard frame colors
#FF WHITE, BLUE                         ; keyboard text color
#FY BLACK, BLUE                         ; special key text color
#KF SWISS30B, CHICAGO14, SWISS30B, CHICAGO14; select fonts for keyboard
#KE 6,6                                ; frame
#KL 6, „CAPS“                          ; define labels for special keys
#KL 8, „<—“
#KL 12, „CLEAR“
#KL 13, „Return“
#KL 5, „Shift“
#KL ` `, „Space“
; define two keyboards, for capital and small letters `` means special command
; `|' means next line of keyboard
#KB 1, „^1234567890ß\8\C|\6wertzuiopü+\D\D|\5asdfghjklöä#\N|<yxcvbnm,.-| „
#KB 2, „°!\""\"$%&/()=?\8\C|\6QWERTZUIOPÜ*\D\D|\5ASDFGHJKLÖÄ\N' '\"|<YXCVBNM;:_| „
#KP 0,240,639,479,3 ; set keyboard position
#KS 1,1              ; show keyboard
```



## SPEZIFICATION AND CHARACTERISTICS

| Characteristics        |                |         |      |         |       |
|------------------------|----------------|---------|------|---------|-------|
| Value                  | Condition      | min.    | typ. | max.    | Unit  |
| Operating Temperature  |                | -20     |      | +70     | °C    |
| Storage Temperature    |                | -30     |      | +80     | °C    |
| Storage Humidity       | < 40°C         |         |      | 90      | %RH   |
| Operating Voltage      |                | 4.9     | 5.0  | 5.1     | V     |
| Input Low Voltage      |                | -0.5    |      | 0.3*VDD | V     |
| Input High Voltage     | Pin Reset only | 0.9*VDD |      | VDD+0.5 | V     |
| Input High Voltage     | except Reset   | 0.6*VDD |      | VDD+0.5 | V     |
| Input Leakage Current  | Pin MOSI only  |         |      | 1       | uA    |
| Input Pull-up Resistor |                | 20      |      | 50      | kOhms |
| Output Low Voltage     |                |         |      | 0.7     | V     |
| Output High Voltage    |                | 4.2     |      |         | V     |
| Brightness (white)     | w./o. Touch    |         | 480  |         | cd/m² |
|                        | with Touch     |         | 400  |         | cd/m² |
| Output Current         |                |         |      | 20      | mA    |
| Power Supply           | Backlight 100% |         | 690  | 1000*   | mA    |
|                        | Backlight off  |         | 200  | 500*    | mA    |

\*) Peak, if a sound is played with full volume.

## NOTES ON HANDLING AND OPERATION

- The module can be destroyed by polarity reversal or overvoltage of the power supply; overvoltage, reverse polarity or static discharge at the inputs; or short-circuiting of the outputs.
- It is essential that the power supply is switched off before the module is disconnected. All inputs must also be deenergized.
- The display and touch screen are made of plastic and must not come into contact with hard objects. The surfaces can be cleaned using a soft cloth without solvents.
- The module is designed exclusively for use in buildings. Additional measures have to be taken if it is to be used outdoors. The maximum temperature range of -20 to +70°C must not be exceeded. If used in a damp environment, the module may malfunction or fail. The display must be protected from direct sunshine.



## MOUNTING BEZEL EA 0FP641-57SW

As accessory we deliver an optional black anodized mounting bezel. The mounting clips are included in the supplied EA eDIPTFT57-A(TP).

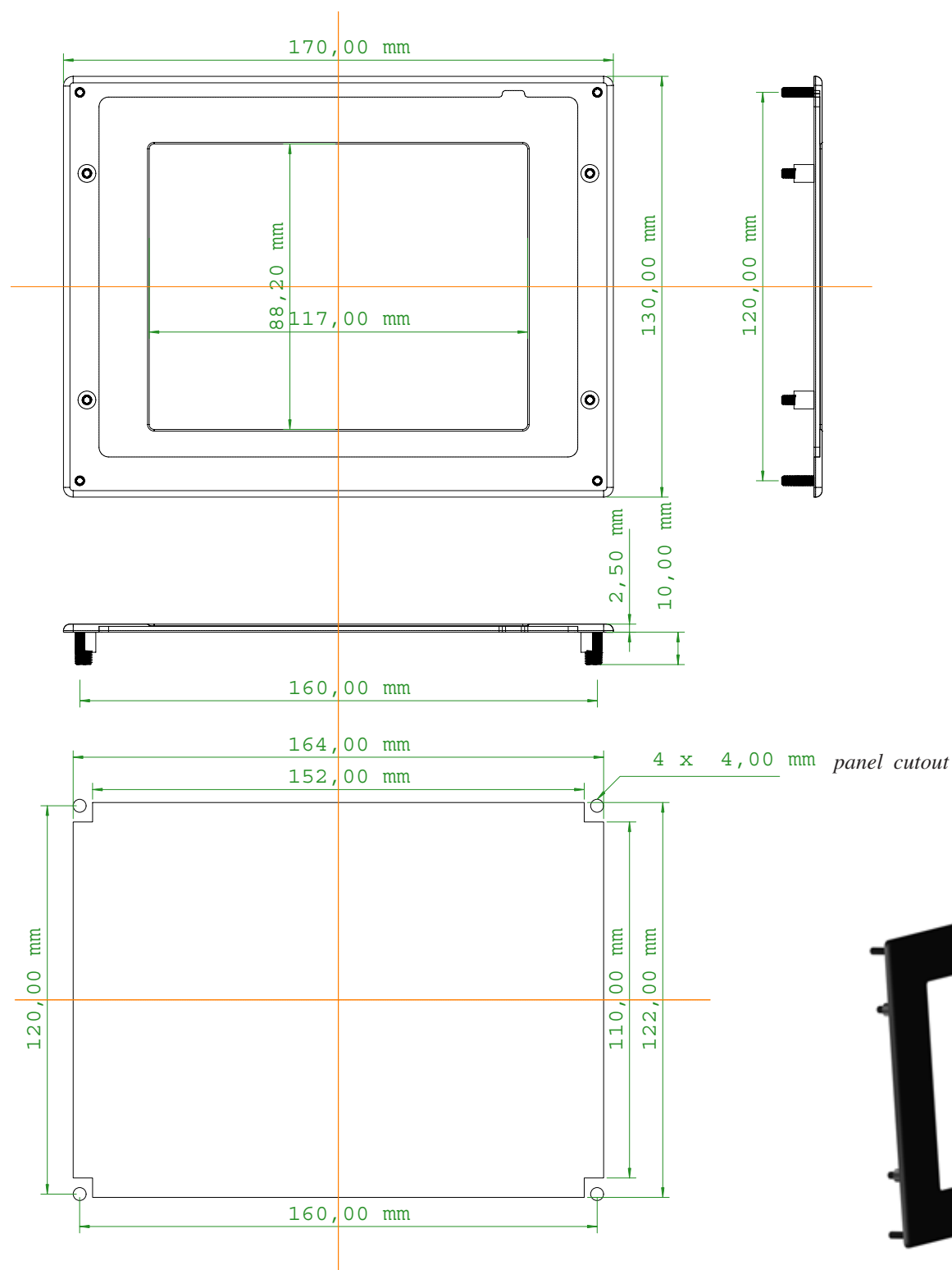

*all dimensions are in mm*

## DIMENSIONS

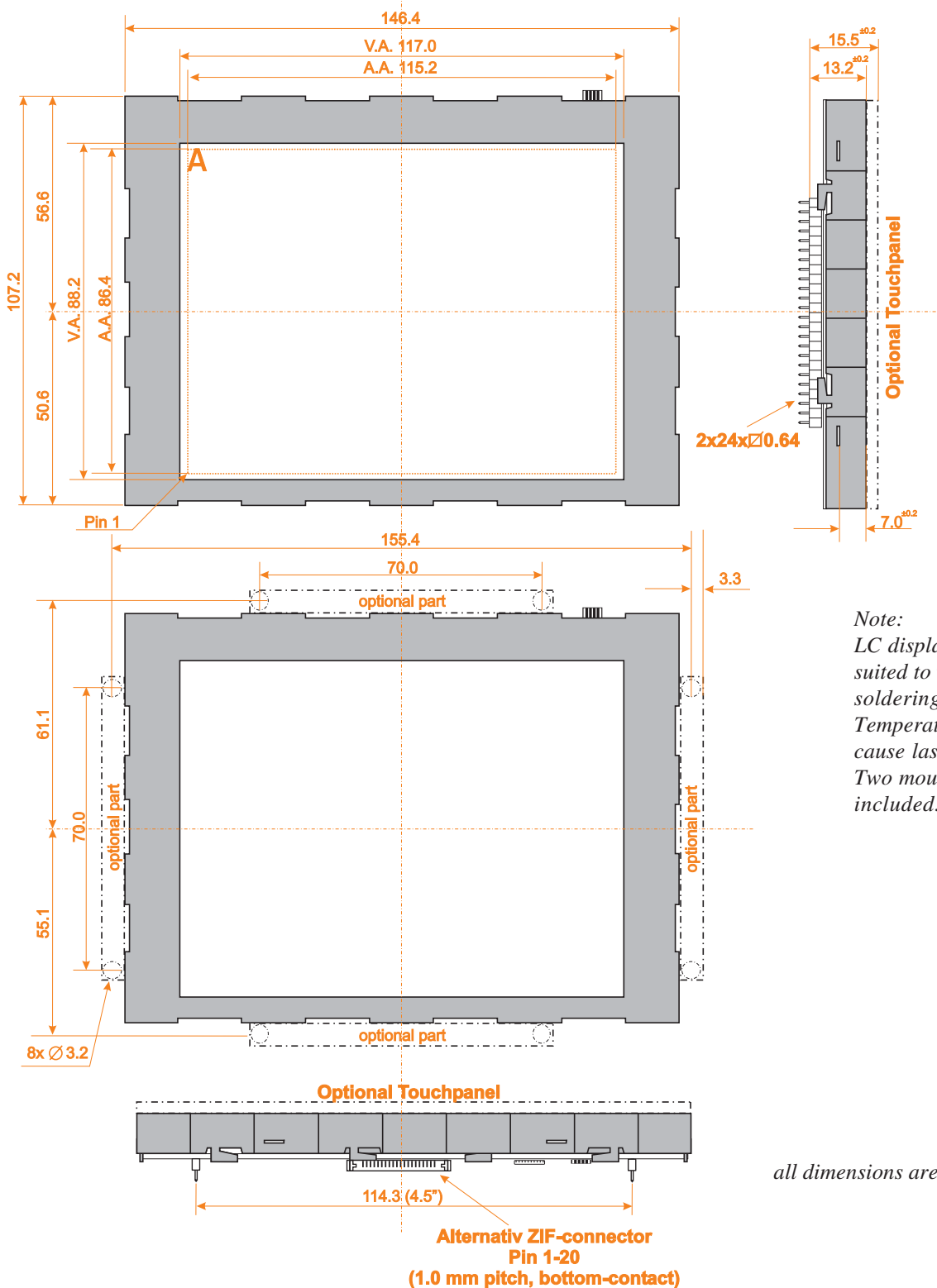

*Note:*  
LC displays are generally not suited to wave or reflow soldering.  
Temperatures of over 80°C can cause lasting damage.  
Two mounting clips are included.

all dimensions are in mm

Компания «Life Electronics» занимается поставками электронных компонентов импортного и отечественного производства от производителей и со складов крупных дистрибьюторов Европы, Америки и Азии.

С конца 2013 года компания активно расширяет линейку поставок компонентов по направлению коаксиальный кабель, кварцевые генераторы и конденсаторы (керамические, пленочные, электролитические), за счёт заключения дистрибьюторских договоров

Мы предлагаем:

- Конкурентоспособные цены и скидки постоянным клиентам.
- Специальные условия для постоянных клиентов.
- Подбор аналогов.
- Поставку компонентов в любых объемах, удовлетворяющих вашим потребностям.
- Приемлемые сроки поставки, возможна ускоренная поставка.
- Доставку товара в любую точку России и стран СНГ.
- Комплексную поставку.
- Работу по проектам и поставку образцов.
- Формирование склада под заказчика.
- Сертификаты соответствия на поставляемую продукцию (по желанию клиента).
- Тестирование поставляемой продукции.
- Поставку компонентов, требующих военную и космическую приемку.
- Входной контроль качества.
- Наличие сертификата ISO.

В составе нашей компании организован Конструкторский отдел, призванный помогать разработчикам, и инженерам.

Конструкторский отдел помогает осуществить:

- Регистрацию проекта у производителя компонентов.
- Техническую поддержку проекта.
- Защиту от снятия компонента с производства.
- Оценку стоимости проекта по компонентам.
- Изготовление тестовой платы монтаж и пусконаладочные работы.



Тел: +7 (812) 336 43 04 (многоканальный)

Email: [org@lifeelectronics.ru](mailto:org@lifeelectronics.ru)

[www.lifeelectronics.ru](http://www.lifeelectronics.ru)