W57 series

Compact, Push To Reset Only P&B Thermal Circuit Breaker

Features

- New, compact design.
- 3 to 20 amp ratings.
- Cannot be manually tripped.
- Button extends for visual trip indication.
- Push button to reset breaker.
- Numerous mounting and termination options.
- Optional bottom marking of amperage rating.

Agency Approvals

W57 series is UL1077 Recognized as Supplementary Protectors, File E69543, for Canada and the United States. Available models meet Ignition Protection requirements in accordance with UL1500. Approved to VDE 0642/EN60934 (Circuit Breakers for Equipment) License Number 40007874 (excludes models rated 3-4A and >15A). CCC mark compliant, certificate 2004010307123217.

Users should thoroughly review the technical data before selecting a product part number. It is recommended that users also seek out the pertinent approvals files of the agencies/labora-tories and review them to confirm the product meets the requirements for a given application.

Electrical Data @ 25°C

Calibration: Will continuously carry 100% of rating.
May trip between 101% and 134%, but must trip at 135% of rating within one hour at +25°C.
Dielectric Strength: 1,500VAC (60 seconds).

Insulation Resistance: 100 megohms.
Maximum Operating Voltages: 50VDC; 250VAC, 50/60 Hz.
Interrupt Capacity: 1,000 amps in accordance with UL standard 1077.
Resettable Overload Capacity: Ten times rated current.
Reset Time: 60 seconds.

Typical Resistance vs. Current Rating @ +25°C

Current Rating in Amps	Typical Resistance in Ohms	Current Rating in Amps	Typical Resistance in Ohms
3.0	0.083	8.0	0.031
4.0	0.062	10.0	0.025
5.0	0.050	12.0	0.021
6.0	0.042	15.0	0.017
7.0	0.036	20.0	0.012

Mechanical/Environmental Data

Operating Temperature Range: 0°C to +60°C.
Termination: .250" (6.35mm) quick connects.
Mounting: Various options. See Ordering Information and drawings.
Approximate Weight: 0.5 oz. (14.3g).

Time vs. Current Trip Curve @ +25°C

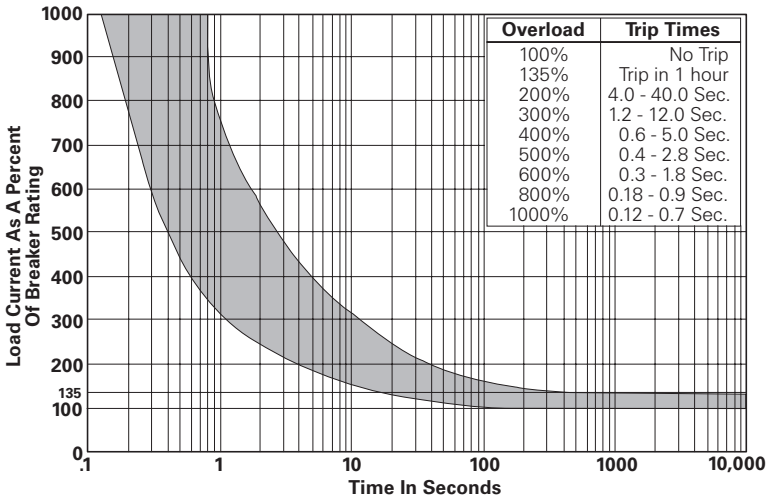

Overload	Trip Times
100%	No Trip
135%	Trip in 1 hour
200%	4.0 - 40.0 Sec.
300%	1.2 - 12.0 Sec.
400%	0.6 - 5.0 Sec.
500%	0.4 - 2.8 Sec.
600%	0.3 - 1.8 Sec.
800%	0.18 - 0.9 Sec.
1000%	0.12 - 0.7 Sec.

Outline Dimensions

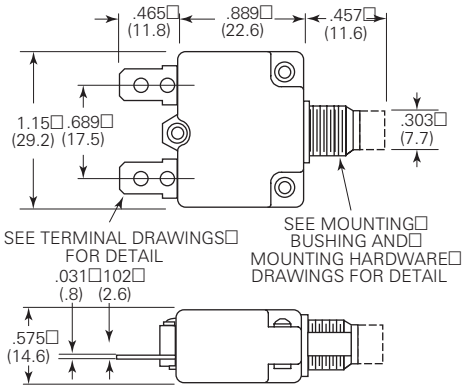

Ambient Compensation Table

Ambient Temperature in °C	Rating Correction Factor	
	3-4A Models	5-20A Models
-10	.70	.77
0	.75	.85
10	.82	.90
20	.90	.95
25	1.00	1.00
30	1.10	1.05
40	1.25	1.15
50	1.61	1.25
60	2.15	1.40

To use this chart: Divide the breaker rating by the correction factor to determine the compensated rating. Calculate the overloads in terms of the compensated rating to use the published trip curve.
Do not use these devices outside their specified operating temperature ranges.

Optional Protective Boot

Silicone rubber boot is bonded to integral alumimum nut.

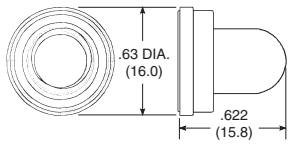

1-1423696-5
Black boot for W57 with 3/8"-24 bushing.

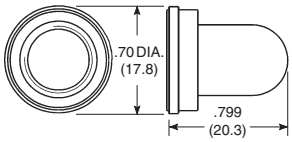

1-1423696-6
Clear boot for W57 with M11 X 1.0 bushing.

Ordering Information

Typical Part No. >	W	57	-X	B	1	A	4	A	1	0	-4

1. Designator:
   W = Circuit breaker
2. Series Number:
   57 = Compact, Single Pole, Push-to-Reset, Thermal Model
3. Circuit Function:
   X = Series Trip
4. Button Color & Rate Marking:
   A = White, plain, no rate marking
   B = White, red rate marking (vertical)
   C = White, black rate marking (vertical)
   D = Black, plain, no rate marking
   E = Black, white rate marking (horizontal)
   F = White, red rate marking (horizontal)
   G = White, black rate marking (horizontal)
   H = Black, white rate marking (vertical)
   I = Red, plain, no rate marking
   J = Black, no rate marking on button, white rate marking on bottom of case between terminals.
5. Mounting Bushing:
   1 = Plastic, 9.8mm (double D) X 9.6mm long, M11x1 threads, (similar to 7/16"), hex base
   2 = Plastic, 3/8" (single D) x 10.5mm long, 3/8"x24 threads, hex base
   4 = Plastic, snap-in type
   5 = Metal, 9.8mm (double D) X 9.6mm long, M11x1 threads, (similar to 7/16"), round base
   6 = Metal, 3/8" (single D) x 10.5mm long, 3/8"x24 threads, hex base
   7 = Metal, 10.8mm (double D) x 9.6mm long, M12x1 threads, (similar to 15/32"), round base
   8 = Metal, 3/8" (double D) x 10.0mm long, 3/8"x24 threads, hex base

   Notes: Codes 1 and 3 are similar in size to 7/16" bushings (not exact equivalent).
   Code 7 is similar in size to a 15/32" bushing (not exact equivalent)
6. Terminals: (see drawings for detail)
   A = Quick connect .250" (6.35mm) straight
   B = Quick connect .250" (6.35mm) , bent 90°
   C = Quick connect .250" (6.35mm) , bent 45°
   D = Quick connect .250" (6.35mm) , bent 90°
   E = Quick connect .250" (6.35mm) , bent 90°, PCB compatible
   F = Quick connect .250" (6.35mm) , bent 90°, PCB compatible
   G = Quick connect .250" (6.35mm) , straight (smaller hole)
   H = One quick connect .250" (6.35mm) , one #8-32 screw bent 90°
   I = Same as F above, but amperage marking reversed.
7. Mounting Hardware:
   4 = Metal knurled nut/hex nut
   6 = Metal hex nut
   12 = Metal knurled nut
   15 = 2 metal hex nuts, metal lockwasher
   18 = Metal hex nut, metal lockwasher
   7 = Plastic knurled nut
   8 = Plastic knurled nut with small hole
   22 = Plastic knurled nut, metal lockwasher
   99 = None
8. Mounting Hardware Packaging:
   A = Assembled to bushing B = Bulk unassembled C = No mounting hardware.
9. Maximum Operating Voltage (AC):
   1 = 250VAC 2 = 125VAC/50VDC
10. Nameplate:
    0 = None 1 = Embossed aluminum 2 = Silver color printing on black color 3 = Black color printing on silver color
11. Specify Amp Rating:
    3† 4† 5 6 7 8 10 12 15 20† †Not VDE
12. UL Recognition:
    Leave Blank = UL1077 recognized breaker
    M = Model meeting Ignition Protection requirements in accordance with UL1500, in addition to UL1077 recognition† †Not VDE

Our authorized distributors are more likely to stock the following items for immediate delivery.

W57-XB1A4A10-5	W57-XB1A4A10-15	W57-XB1A7A10-5	W57-XB1A7A10-15
W57-XB1A4A10-10	W57-XB1A4A10-20	W57-XB1A7A10-10	W57-XB1A7A10-20

ORDERING NOTE: Mounting hardware can be ordered separately. Some options are subject to extended leadtimes and significant minimum order quantities.

Mounting Bushings and Recommended Panel Cutouts

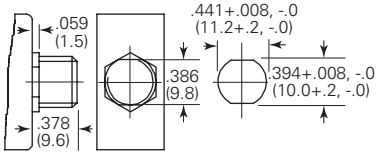

Option 1 – M11 X 1.0 Thread

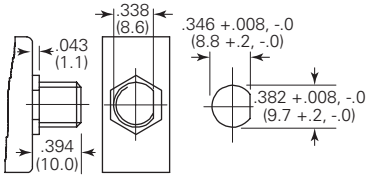

Option 2 & 6 – 3/8" - 24UNF Thread

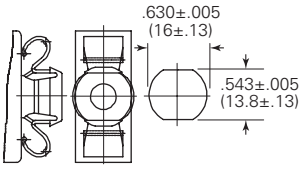

Option 4 – Snap In Option

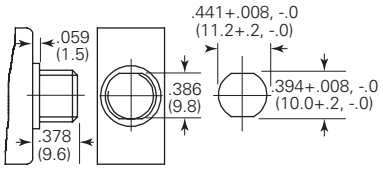

Option 5 – M11 X 1.0 Thread

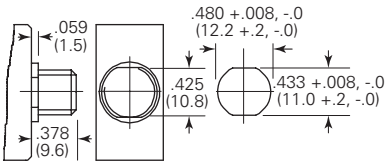

Option 7 – M12 X 1.0 Thread

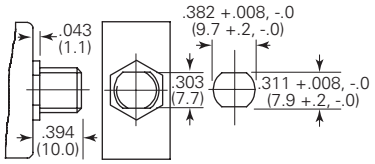

Option 8 – 3/8" - 24UNF Thread

Dimensionsareininchesover (millimeters)unlessotherwise specified.

Dimensionsareshownforreference purposes only. Specifications and availability subject to change.

USA: 1-800-522-6752
Canada: 1-905-470-4425
Mexico: 01-800-733-8926
C. America: 52-55-1106-0803
SouthAmerica:55-11-2103-6000
Hong Kong: 852-2735-1628
Japan: 81-44-844-8013
UK: 44-8706-080208

Termination Options

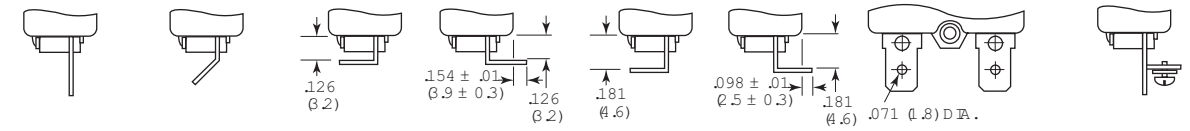

Option A .250 QC Straight | Option C .250 QC 45° | Option D .250 QC 90° | Option E .250 QC/PCB 270° | Option B .250 QC 90 ° | Option F or I .250 QC/PCB 270 ° | Option G .250 QC Straight (small hole) | Option H .250 QC Straight with #8-32 Load Term. Bent 90°

Mounting Hardware Options

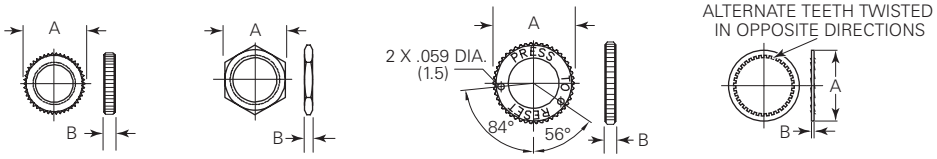

Knurled Nut | Hex Nut | Integrated Knurled Nut with Small Holes | Lockwasher

Optional Bottom Marking of Rating

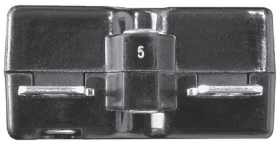

Mounting Hardware Dimensions

Dimension Code	Bushing Diameter	Plastic Knurled Nut	Integrated Plastic Knurled Nut w/Holes	Metal Knurled Nut	Metal Hex Nut	Lockwasher
A	3/8″	.74 (18.8)	–	.56 (14.2)	.55 (14.0)	.49 (12.5)
	M11	.74 (18.8)	.74 (18.8)	.59 (15.0)	.55 (14.0)	.587 (14.9)
	M12	–	–	.59 (15.0)	.55 (14.0)	.626 (15.9)
B	3/8″	.126 (3.2)	–	.079 (2.0)	.079 (2.0)	.02 (.5)
	M11	.126 (3.2)	.13 (3.3)	.102 (2.6)	.118 (3.0)	.02 (.5)
	M12	–	–	.102 (2.6)	.079 (2.0)	.02 (.5)

Mounting Hardware Ordering Information

Mounting Bushing Material	Mounting Bushing Code	Plastic Knurled Nut	Integrated Plastic Knurled Nut w/Holes	Metal Knurled Nut	Metal Hex Nut	Lockwasher
Plastic	1 (M11)	–	1423696-8	2-1423696-2	–	–
	2 (3/8″)	–	1423696-2	–	–	–
Metal	5 (M11)	–	–	1423696-4	1423696-6	1-1423696-2
	6 (3/8″)	–	–	1-1423696-0	1423696-3	1-1423696-1
	7 (M12)	–	–	1423696-5	1423696-7	1-1423696-3
	8 (3/8″)	–	–	1-1423696-0	1423696-3	1-1423696-1

Nameplates

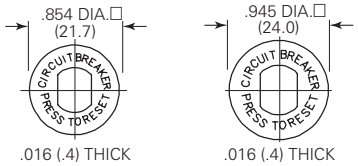

Embossed Aluminum | Imprinted Aluminum (Either Silver on Black or Black on Silver)

Dimensions are in inches over (millimeters) unless otherwise specified.

Dimensions are shown for reference purposes only. Specifications and availability subject to change.

USA: 1-800-522-6752
Canada: 1-905-470-4425
Mexico: 01-800-733-8926
C. America: 52-55-1106-0803
South America: 55-11-2103-6000
Hong Kong: 852-2735-1628
Japan: 81-44-844-8013
UK: 44-8706-080208

ООО «ЛайфЭлектроникс» “LifeElectronics” LLC

ИНН 7805602321 КПП 780501001 Р/С 40702810122510004610 ФАКБ "АБСОЛЮТ БАНК" (ЗАО) в г.Санкт-Петербурге К/С 30101810900000000703 БИК 044030703

Компания «Life Electronics» занимается поставками электронных компонентов импортного и отечественного производства от производителей и со складов крупных дистрибьюторов Европы, Америки и Азии.

С конца 2013 года компания активно расширяет линейку поставок компонентов по направлению коаксиальный кабель, кварцевые генераторы и конденсаторы (керамические, пленочные, электролитические), за счёт заключения дистрибьюторских договоров

Мы предлагаем:

- *Конкурентоспособные цены и скидки постоянным клиентам.*
- *Специальные условия для постоянных клиентов.*
- *Подбор аналогов.*
- *Поставку компонентов в любых объемах, удовлетворяющих вашим потребностям.*

- *Приемлемые сроки поставки, возможна ускоренная поставка.*
- *Доставку товара в любую точку России и стран СНГ.*
- *Комплексную поставку.*
- *Работу по проектам и поставку образцов.*
- *Формирование склада под заказчика.*

- *Сертификаты соответствия на поставляемую продукцию (по желанию клиента).*
- *Тестирование поставляемой продукции.*
- *Поставку компонентов, требующих военную и космическую приемку.*
- *Входной контроль качества.*
- *Наличие сертификата ISO.*

В составе нашей компании организован Конструкторский отдел, призванный помогать разработчикам, и инженерам.

Конструкторский отдел помогает осуществить:

- *Регистрацию проекта у производителя компонентов.*
- *Техническую поддержку проекта.*
- *Защиту от снятия компонента с производства.*
- *Оценку стоимости проекта по компонентам.*
- *Изготовление тестовой платы монтаж и пусконаладочные работы.*

Тел: +7 (812) 336 43 04 (многоканальный)
Email: org@lifeelectronics.ru

www.lifeelectronics.ru